

North Riding to New South Wales
a History of Thomas John Carlill
(1822-1913)

by

Greg Carlill

Table of Contents

Copyright Notice & Privacy Statement	3
Introduction	5
A brief History	6
A Fitting Obituary	8
The Barque William Harris	10
Casino & District.....	12
Pictures of Australia & Casino Area.....	12
Family Group Sheet of Thomas John Carlill	13
Descendant Tree of Thomas John Carlill.....	31
NGS Quarterly Report of Thomas John Carlill.....	85
Index.....	103

Copyright Notice

Greg Carlill
North Riding to New South Wales
2nd edition

© Greg Carlill 2000

All rights reserved. No part of this document may be reproduced in any form or by electronic or mechanical means including information storage and retrieval system with permission in writing from the publisher.

For information regarding reproduction of this book contact:

Greg Carlill

Brisbane, Qld, Australia
carlill@st.net.au <http://home.st.net.au/~carlill>

Privacy Statement

some information within this file has a Privacy Restriction placed upon it. Exact details of those people assumed to be living has been omitted for Privacy reasons. Only the names, genders, and family links of living individuals have been published. The birth date and status fields of these individuals will contain the word "Private" and all other fields will either be empty or omitted. This omission is based on the genealogical information entered into the Family Tree program this book has been created from.

Acknowledgements

While it would be difficult to thank all those who have contributed to this Family History there are a few people whose contribution is worth mentioning. A large part of the basis of my research came from information that was extracted by Alan Francis Carlill whilst in England during the 2nd World War, from the book "Collections for a History of the Ancient family of Carlisle" published in London in 1822. This is a book that I am looking forward to reading someday. Further research done by Gwentyth Burnett Carlill as also formed a part of the general information on Ann Burnett.

Introduction

I have been researching my family history for about 10 years but only since 1995 have I really been serious about it. I must thank all those other people (too many to name) that have helped in some way. As you research your family tree you usually find that you are not the only genealogist in the family. This is a great help as others may have done some of the work already, as has been my experience. A letter, phone call or a little searching on the Internet, can obtain years of research.

Australia is a country where the majority of the population consists of immigrants and their descendants. Convicts were sent to New South Wales between 1788 and 1842, to Tasmania between 1803 and 1848, Western Australia (men only) between 1850 and 1868, and Queensland from 1824 on.

Assisted immigrants had most of their passage paid by their government, and usually came from the British Isles and Germany. They arrived in New South Wales beginning in 1828, Victoria beginning in 1839, South Australia beginning in 1836, Queensland beginning in 1859, and the Northern Territories beginning in 1873. Unassisted immigrants could come anytime, although the various Gold Rushes in the different states were popular periods. People who came from locations other than the British Isles and Germany, such as China, the United States, and New Zealand, normally came unassisted.

This book details the story of one such unassisted immigrant, Thomas John Carlill. Thomas came to Australia in the 1840's, in what can be called the last of the pioneering days. At this stage the colony was still very young and there were many opportunities for enterprising pioneers. Thomas would live to raise 12 children and to see the Federation of Australia. With hard work Thomas prospered in his new home and was able to retire comfortably.

Greg Carlill
2000

Thomas John Carlill was born 11 July 1822 in London, England, and died 6 January 1913 in Mosman, Sydney, NSW. He married **Ann Burnett** 9 July 1847 in St Alban's Church, Musswellbrook, NSW, daughter of Richard Burnett and Sarah Hichman. She was born 17 March 1831 in Maitland, NSW, and died 28 February 1911 in Mosman, Sydney, NSW.

After emigrating to Australia in the 1840's Thomas went on to become an important member of the Northern New South Wales communities of Casio & Lismore. Thomas and Ann raised a total of 12 children. A present count, there are over 400 descendants of Thomas and Ann.

Children of Thomas Carlill and Ann Burnett are:

- i. Daniel Dotchon⁹ Carlill, born 10 October 1848 in "Collaroy", NSW; died Aft. 1913.
- ii. Thomas John Carlill, born 25 May 1850 in Hunter River, NSW; died 27 November 1917 in Coraki, NSW.
- iii. Mathew William Carlill, born 5 May 1853 in Casino, NSW; died 1913 in Casino, NSW.
- iv. James Richard Carlill, born 13 March 1855 in Casino, NSW; died 4 April 1943 in Lidcome, NSW.
- v. Francis Alfred Carlill, born 12 July 1857 in Casino, NSW; died Aft. 1913.
- vi. Margaret Ann Carlill, born 16 December 1859 in Casino, NSW; died 1943 in Ashfield, NSW.
- vii. Fanny Elma Carlill, born 23 June 1862 in Casino, NSW; died 15 August 1938 in Mosman, NSW.
- viii. Leonard Fredrick Carlill, born 30 December 1864 in Casino, NSW; died 17 August 1933 in Ballina, NSW.
- ix. Benjamin Carlill, born 31 January 1869 in Casino, NSW; died 6 April 1945 in Lismore, NSW.
- x. Susan Jane Carlill, born 23 January 1871 in Casino, NSW; died 1943 in Mosman, NSW.
- xi. Mary Ellen Carlill, born 14 February 1873 in Casino, NSW; died 1901 in Sydney, NSW.
- xii. Ada Angelina Carlill, born 9 January 1877 in Casino, NSW; died Aft. 1945.

The following pages are a small glimpse into Thomas's life with the following reports:

Information on the Barque *William Harris* that Thomas sailed to Australia on
A Family Group Sheet for Thomas and Ann
Thomas's Obituary as it appeared in the Northern Star
A Decendant Tree of Thomas & Ann

The most complete information on the late T.J Carlill was printed by the Northern Star in 1913 as an obituary.

The following notice amplifies the particulars published last week in the "Star" of the life of that grand old pioneer, Mr T.J Carlill, who passed away in his 92nd year at his residence 'Malton' Harbour Street, Mosman, last weeks. The Late Mr Carlill was (the second and) youngest son of Captain Peter Carlill of Whitby, Yorkshire (England), the descendant of an old Yorkshire seafaring family. Mr Carlill's grandfather on his mothers side, Captain Cole RN, was taken prisoner by the French and kept in France a number of years, but he managed to get back to England and fought in the Battle of Trafalgar, he lived to the age of 96 years. When a boy the late Mr Carlill was appointed to the merchant ship William Harris (commander Henry Terry), his first voyage being to Australia in the year 1836. The William Harris arrived in Sydney on 25/26 May 1836 having sailed from Calcutta on the 25 Febraury 1836 with a load of wheat. The William Harris made an earlier journey to Auastralia in 1835 and it unknown whether Thomas was aboard for this voyage

After some time at sea, visiting many parts of the world, he decided on the next trip to Australia to go on the land. Current research indicates that Thomas arrived in Australia to stay on 12 December 1837. Inpesction on crew lists in England is required to verify his last voyage on the William Harris as this type of record does not exist in Australia for this period. After a few years experience 'out back' and at the age of 25 he became station manager for Mr Edward Hamilton of Callaroy, where he lived for many years, and married his wife, who only entered 'the bourne from which no traveller returns' a short time ago. Mr Carlill managed the sheep stations and the late Mr G Spark was associated with Mr Hamilton as manager of the cattle Station.

Finding his stations on the Hunter not large enough, Mr Hamilton purchased 'Wooroowoolgen', which also carried the out-stations of 'Wyan Wyan', 'Tatham', and 'Gowan Gowan' now 'Ellangowan'. Thinking sheep would do well on those placed Mr Hamilton sent Mr Carlill up to prepare for the arrival of the flocks and to manage. Both he and Mrs Carlill came by sailing vessel in the year 1851. When they arrived on the Richmond there was but a small settlement at Blackwell, now Wardell, and dense scrub lined the banks until Coraki, the home of the Yabsley family, was reached. Another stretch then of bush until a few settlers were encountered at Pelican tree and then on to Tatham.

A thorough inspection of the land assured Mr Carlill that the country was not by any means suitable for sheep on account of wet seasons, foxtail grass and so on. He at once informed Mr Hamilton, and the sheep, which had been brought as far as Armidale were taken back to Hunter.

Mr Harry O'Brien of Bathurst, grandfather of Mr H O'Brien Wilson had found out that boiling the cattle down for tallow paid better than selling them at the then low price of the market. These boiling-down establishments came to the squatters as a boon, and on Mr Carlill's advice Mr Hamilton erected immense works at Tatham and Woram and he was put in charge of them.

The Bundock family, of Wyangerie, Irving of Tomki, and Campbell of Tunstall Station, who had condemned the breeding of sheep on the rivers, all followed the example set by boiling-down works. Mr Spark was sent up to manage Wooroowoolgen, and on his purchasing "Roseberry" station, the late Mr Donald Campbell was for many years in charge there.

Mr Carlill now entered into the timber trade, Cedar getting being most profitable in those days. In 1869 or 1870 he started a butchering business in Casino and was one of the first to build a substantial house. At that time there were only three houses in Casino. In 1876 he brought Mr John Grimes estate (Springrove), situated near Tomki station and added to it by selection till he had 5000 acres, rich in timber and natural grasses, for the fine herd of Herefords of undoubted quality he had gathered. This was where the only beef cattle were reared. The old gentleman was looked on as a wonderful judge of these beasts. In 1897 he sold "Springrove" and purchased "Maltron" 16 Harbour Street, Mosman, Sydney NSW where

he resided since. Of wonderful vitality, this fine stamp of colonists hale and hearty almost to the last, passed peacefully away surrounded by many members of his family, failure of the hearts actions closing the life of one of whom none could speak but good."

The Barque *William Harris*

The barque *William Harris* was a large three masted sailing ship with a tonnage of 342t that carried both merchandise and passengers. She was built in Whitby, Yorkshire England in 1816 and was owned by Barry & Co. Her home port was Whitby but in the period of interest sailed from London commanded by Henry Terry. In 1834 she underwent large repairs and had a new deck made from Cedar fitted. Until these repairs she was classified as a A class vessel. This is the First description of First class. After the repairs the *William Harris* was classified as Æ which is the Second description of First class. In 1838 and in 1840 she underwent further repairs and still retained the Æ classification.

Voyages of the *William Harris*

During the period of interest (1835-1840) when Thomas Carlill was a possible crew member of this vessel it made the following voyages.

Departure Location/ Date	Destination	Arrival Date	Cargo
London 27 March 1835	Australia	August 11 1835	merchandise and passengers
Australia 25 October 1835	Calcutta		wheat
Calcutta 25 February 1836	Australia	25/26 May 1836	
Australia 16/17 October 1836	London		colonial produce
London 20 July 1837	Australia	12 December 1837	merchandise and passengers
London 1 May 1840	Australia	28 September 1840	merchandise
Australia 23 November 1840	Gaum		

There is a period from late 1838 until May 1840 which is unaccounted for, the ship may have plied other routes or have been layed up.

Casino & District

Casino is situated in the Northern Rivers area on the Far North Coast of New South Wales. The present population is 11,800 most of whom live in the town of Casino which straddles the Richmond River. The town lies 744 km by road north of Sydney and 225 km south of Brisbane, and is located approximately 60 kms from the coast.

The towns and villages in the Richmond River Valley in Northern New South Wales offer a rich diversity of experiences. From the rolling hinterland hills, with views of World Heritage listed national parks to the views of the Pacific Ocean.

The first pioneers trekked overland from the Clarence River district in search of the 'red gold' or cedar trees. Dairying dominated the early farming of the shire but today much of the land has been turned over to raising beef cattle.

Husband: Thomas John Carlill

Born: 11 July 1822 in: London, England
 Married: 9 July 1847 in: St Alban's Church, Musswellbrook, NSW
 Died: 6 January 1913 in: Mosman, Sydney, NSW
 Father: Peter Carlill
 Mother: Anna Maria Greenhalgh

Wife: Ann Burnett

Born: 17 March 1831 in: Maitland, NSW
 Died: 28 February 1911 in: Mosman, Sydney, NSW
 Father: Richard James Burnett
 Mother: Sarah Hichman

CHILDREN

1 M	Name: Daniel Dotchon Carlill Born: 10 October 1848 Died: Aft. 1913	in: "Collaroy", NSW
2 M	Name: Thomas John Carlill Born: 25 May 1850 Married: 8 July 1875 Died: 27 November 1917 Spouse: Lucy Evans Weary	in: Hunter River, NSW in: Deep Creek, near Casino, NSW in: Coraki, NSW
3 M	Name: Mathew William Carlill Born: 5 May 1853 Married: 1882 Died: 1913 Spouse: Marion Mary McClean	in: Casino, NSW in: Casino, NSW in: Casino, NSW
4 M	Name: James Richard Carlill Born: 13 March 1855 Married: 1885 Died: 4 April 1943 Spouse: Louisa Margaret Garven	in: Casino, NSW in: Woodburn, NSW in: Lidcome, NSW
5 M	Name: Francis Alfred Carlill Born: 12 July 1857 Died: Aft. 1913	in: Casino, NSW
6 F	Name: Margaret Ann Carlill Born: 16 December 1859 Died: 1943	in: Casino, NSW in: Ashfield, NSW
7 F	Name: Fanny Elma Carlill Born: 23 June 1862 Died: 15 August 1938	in: Casino, NSW in: Mosman, NSW
8 M	Name: Leonard Fredrick Carlill Born: 30 December 1864 Married: 1889 Died: 17 August 1933 Spouses: Susan Jane Thomson, Jessie James	in: Casino, NSW in: Lismore, NSW in: Ballina, NSW

Family Group Sheet

20 February 1999

9	Name: Benjamin Carlill Born: 31 January 1869	in: Casino, NSW
M	Married: 24 February 1904 Died: 6 April 1945 Spouse: Alice Maud Amy Carmont	in: Lismore, NSW in: Lismore, NSW
10	Name: Susan Jane Carlill Born: 23 January 1871	in: Casino, NSW
F	Died: 1943	in: Mosman, NSW
11	Name: Mary Ellen Carlill Born: 14 February 1873	in: Casino, NSW
F	Died: 1901	in: Sydney, NSW
12	Name: Ada Angelina Carlill Born: 9 January 1877	in: Casino, NSW
F	Died: Aft. 1945	

Husband:	Thomas John Carlill
Baptised:	21 April 1826 Christ Church, Southwark, London, England
Burial:	Aft. 6 January 1913 Rookwood Cemetery Sydney, NSW
Source:	Society of Australian Genealogists, Rookwood Cemetery Monumental Inscriptions, (Published 1991 by Society of Australian Genealogists).
Immigration:	26 May 1836 Sydney, NSW on the 'William Harris'
Source:	(1) Ian Hawkins Nicholson, Shipping Arrivals & Departures, Sydney Volume 2 1826-1840, (Published 1964 by Roebuck Society). (2) Graeme Broxam and Ian Hawkins Nicholson, Shipping Arrivals & Departures, Sydney Volume 3 1841-1844, (Published 1964 by Roebuck Society).
Note Sources:	List of sources for Notes
Source:	(1) Alan Francis Carlill, Carlill "Family Tree", (Compiled from about 1939-1965). (2) Gwennyth Burnett Carlill, History of the Carlill-Carmont Families, (Written for the Richmond River Historical Society in 1974). (3) By Bruce Wilson, Kyogle and District Champion Sportswomen and Men Councillors from 1906 Early Settlers to 1930. (4) Norman Charles Keats, Wollumbin : The Creation an Early Habitation of the Tweed, Brunswick and Richmond Rivers, (Publisshed 1990 by N.Keats of Point Clare, NSW).
Occupation 1:	Bet. 1869 - 1897 Butcher
Occupation 2:	Bet. 1840 - 1842 Sailor
Source 2:	Casino and District Family History Group Inc., Casino and District Pioneers Register Pre 1900, (Published 1992 by Casino and District Family History Group Inc.), Thomas John Carlill entry (no page numbers - alphabetical order).
Occupation 3:	Bet. 1842 - 1851 Station Manager
Source 3:	Casino and District Family History Group Inc., Casino and District Pioneers Register Pre 1900, (Published 1992 by Casino and District Family History Group Inc.), Thomas John Carlill entry (no page numbers - alphabetical order).
Occupation 4:	Bet. 1851 - 1869 Timber Gathering
Source 4:	Casino and District Family History Group Inc., Casino and District Pioneers Register Pre 1900, (Published 1992 by Casino and District Family History Group Inc.), Thomas John Carlill entry (no page numbers - alphabetical order).
Occupation 5:	Bet. 1851 - 1897 Grazier
Source 5:	Casino and District Family History Group Inc., Casino and District Pioneers Register Pre 1900, (Published 1992 by Casino and District Family History Group Inc.), Thomas John Carlill entry (no page numbers - alphabetical order).

Family Group Sheet

20 February 1999

Occupation 6:	Abt. 1855 Builder
Source 6:	Casino and District Family History Group Inc., Casino and District Pioneers Register Pre 1900, (Published 1992 by Casino and District Family History Group Inc.), Thomas John Carlill entry (no page numbers - alphabetical order).
Religion:	Aft. 1826 Anglican
Residence 1:	Bet. 1855 - 1897 Springrove, Casino, NSW
Residence 2:	Bet. 1822 - 1840 London, England
Residence 3:	Bet. 1842 - 1851 Callaroy, Hunter Valley, NSW
Residence 4:	Bet. 1897 - 1913 Maltron, 16 Harbour Street, Mosman, Sydney, NSW
Born:	11 July 1822
in:	London, England
Source:	(1) NSW Registrar Generals Office, Transcription of NSW Death Registration of Thomas John Carlill, (Transcribed by Marbract Services). (2) Gwentyth Burnett Carlill, History of the Carlill-Carmont Families, (Written for the Richmond River Historical Society in 1974).
Died:	6 January 1913
in:	Mosman, Sydney, NSW
Source:	(1) NSW Registrar Generals Office, NSW Probate Indexes. (2) NSW Registrar Generals Office, NSW Federation Index CD 1889-1918, (1995, Informit, Royal Melbourne Institute of Technology), "Electronic," 2928. (3) NSW Registrar Generals Office, Transcription of NSW Death Registration of Ann Carlill, (Transcribed by Marbract Services). (4) NSW Registrar Generals Office, Transcription of NSW Death Registration of Thomas John Carlill, (Transcribed by Marbract Services), 1913/2928.
Relationship with Father:	Peter Carlill - Natural
Relationship with Mother:	Anna Maria Greenhalgh - Natural
Reference number:	360

Wife:	Ann Burnett
Burial:	1911 Methodist Cemetery Gore Hill, NSW
Source:	NSW Registrar Generals Office, Transcription of NSW Death Registration of Ann Carlill, (Transcribed by Marbract Services).
Residence 1:	Bet. 1855 - 1897 Springrove, Casino, NSW
Residence 2:	Bet. 1897 - 1911 Maltron, 16 Harbour Street, Mosman, Sydney, NSW
Born:	17 March 1831
in:	Maitland, NSW
Source:	(1) St Alban's Church, Musswellbrook, St Alban's Church Musswellbrook records. (2) NSW Registrar Generals Office, Transcription of NSW Death Registration of Ann Carlill, (Transcribed by Marbract Services), 1911/3254.
Died:	28 February 1911
in:	Mosman, Sydney, NSW
Source:	(1) NSW Registrar Generals Office, NSW Federation Index CD 1889-1918, (1995, Informit, Royal Melbourne Institute of Technology), "Electronic," 3254. (2) NSW Registrar Generals Office, Transcription of NSW Death Registration of Ann Carlill, (Transcribed by Marbract Services), 1911/3254.
Relationship with Father:	Richard James Burnett - Natural
Relationship with Mother:	Sarah Hichman - Natural
Reference number:	361

Family Group Sheet

20 February 1999

Child:	Daniel Dotchon Carlill
Baptised:	9 December 1848 Sydney, NSW
Religion:	Anglican
Born:	10 October 1848
in:	"Collaroy", NSW
Source:	(1) NSW Registrar Generals Office, Birth Certificate of Daniel Dotchon Carlill. (2) St Alban's Church, Musswellbrook, St Alban's Church Musswellbrook records.
Died:	Aft. 1913
Source:	NSW Registrar Generals Office, Transcription of NSW Death Registration of Thomas John Carlill, (Transcribed by Marbract Services).
Relationship with Father:	Thomas John Carlill - Natural
Relationship with Mother:	Ann Burnett - Natural
Reference number:	362

Child:	Thomas John Carlill
Baptised:	29 May 1850
Burial:	28 November 1917 Tweed Heads Cemetery, NSW
Source:	NSW Registrar Generals Office, Transcription of NSW Death Registration of Thomas John Carlill, (Transcribed by Marbract Services), 17489.
Occupation:	Carpenter, Sawyer
Source:	NSW Registrar Generals Office, Transcription of NSW Marriage Registration of Thomas Carlill & Lucy Weary, (Transcribed by Marbract Services), 1895/3959.
Religion:	Anglican
Born:	25 May 1850
in:	Hunter River, NSW
Source:	(1) NSW Registrar Generals Office, Birth Certificate of Thomas John Carlill. (2) St Alban's Church, Musswellbrook, St Alban's Church Musswellbrook records.
Died:	27 November 1917
in:	Coraki, NSW
Source:	NSW Registrar Generals Office, Transcription of NSW Death Registration of Thomas John Carlill, (Transcribed by Marbract Services), 1917/17489.
Relationship with Father:	Thomas John Carlill - Natural
Relationship with Mother:	Ann Burnett - Natural
Reference number:	129

Family Group Sheet

20 February 1999

Child:	Mathew William Carlill
Baptised:	18 September 1853 Casino, NSW
Religion:	Anglican
Born:	5 May 1853
in:	Casino, NSW
Source:	(1) NSW Registrar Generals Office, Birth Certificate of Mathew Carlill. (2) St Alban's Church, Musswellbrook, St Alban's Church Musswellbrook records.
Died:	1913
in:	Casino, NSW
Source:	NSW Registrar Generals Office, NSW Federation Index CD 1889-1918, (1995, Informit, Royal Melbourne Institute of Technology), "Electronic," 18263.
Relationship with Father:	Thomas John Carlill - Natural
Relationship with Mother:	Ann Burnett - Natural
Reference number:	363

Child:	James Richard Carlill
Baptised:	14 March 1855 Woram, NSW
Occupation:	Labourer
Source:	Qld Registrar Generals Office, Death Certificate of Grace Draper, A08763.
Religion:	Anglican
Born:	13 March 1855
in:	Casino, NSW
Source:	(1) NSW Registrar Generals Office, Birth Certificate of James Carlill. (2) St Alban's Church, Musswellbrook, St Alban's Church Musswellbrook records.
Died:	4 April 1943
in:	Lidcome, NSW
Source:	NSW Registrar Generals Office, NSW Between the Wars CD 1919-1945, (1995, Informit, Royal Melbourne Institute of Technology), "Electronic," 9400.
Relationship with Father:	Thomas John Carlill - Natural
Relationship with Mother:	Ann Burnett - Natural
Reference number:	364

Child:	Francis Alfred Carlill
Born:	12 July 1857
in:	Casino, NSW
Source:	St Alban's Church Musswellbrook records
Died:	Aft. 1913
Relationship with Father:	Thomas John Carlill - Natural
Relationship with Mother:	Ann Burnett - Natural
Reference number:	372

Child:	Margaret Ann Carlill
aka:	Margaret (Maggie) Ann Carlill
Born:	16 December 1859
in:	Casino, NSW
Source:	(1) St Alban's Church Musswellbrook records (2) NSW Registrar Generals Office, NSW Pioneers Index CD 1788-1888, (1994, Informit, Royal Melbourne Institute of Technology), "Electronic," 12692.
Died:	1943
in:	Ashfield, NSW
Source:	NSW Registrar Generals Office, NSW Between the Wars CD 1919-1945, (1995, Informit, Royal Melbourne Institute of Technology), "Electronic," 25335.
Relationship with Father:	Thomas John Carlill - Natural
Relationship with Mother:	Ann Burnett - Natural
Reference number:	366

Child:	Fanny Elma Carlill
Born:	23 June 1862
in:	Casino, NSW
Source:	(1) St Alban's Church Musswellbrook records (2) NSW Registrar Generals Office, NSW Pioneers Index CD 1788-1888, (1994, Informat, Royal Melbourne Institute of Technology), "Electronic," 13212.
Died:	15 August 1938
in:	Mosman, NSW
Source:	(1) NSW Registrar Generals Office, NSW Between the Wars CD 1919-1945, (1995, Informat, Royal Melbourne Institute of Technology), "Electronic," 17631. (2) "The Northern Star Newspaper," 17 August 1938.
Relationship with Father:	Thomas John Carlill - Natural
Relationship with Mother:	Ann Burnett - Natural
Reference number:	367

Family Group Sheet

20 February 1999

Child:	Leonard Fredrick Carlill
Baptised:	March 1865 Casino, NSW
Burial:	1933 East Lismore Cemetery, NSW
Born:	30 December 1864
in:	Casino, NSW
Source:	(1) St Alban's Church Musswellbrook records (2) NSW Registrar Generals Office, NSW Pioneers Index CD 1788-1888, (1994, Informit, Royal Melbourne Institute of Technology), "Electronic," 14727.
Died:	17 August 1933
in:	Ballina, NSW
Source:	NSW Registrar Generals Office, NSW Between the Wars CD 1919-1945, (1995, Informit, Royal Melbourne Institute of Technology), "Electronic," 16427.
Relationship with Father:	Thomas John Carlill - Natural
Relationship with Mother:	Ann Burnett - Natural
Reference number:	368

Family Group Sheet

20 February 1999

Child:	Benjamin Carlill
Burial:	1945 Casino Cemetery, NSW
Source:	"The Northern Star Newspaper," 10 April 1945.
Born:	31 January 1869
in:	Casino, NSW
Source:	(1) St Alban's Church Musswellbrook records (2) NSW Registrar Generals Office, NSW Pioneers Index CD 1788-1888, (1994, Informit, Royal Melbourne Institute of Technology), "Electronic," 17553.
Died:	6 April 1945
in:	Lismore, NSW
Source:	NSW Registrar Generals Office, NSW Between the Wars CD 1919-1945, (1995, Informit, Royal Melbourne Institute of Technology), "Electronic," 9962.
Relationship with Father:	Thomas John Carlill - Natural
Relationship with Mother:	Ann Burnett - Natural
Reference number:	369

Child:	Susan Jane Carlill
Born:	23 January 1871
in:	Casino, NSW
Source:	St Alban's Church Musswellbrook records
Died:	1943
in:	Mosman, NSW
Source:	NSW Registrar Generals Office, NSW Between the Wars CD 1919-1945, (1995, Informit, Royal Melbourne Institute of Technology), "Electronic," 11065.
Relationship with Father:	Thomas John Carlill - Natural
Relationship with Mother:	Ann Burnett - Natural
Reference number:	371

Child:	Mary Ellen Carlill
Born:	14 February 1873
in:	Casino, NSW
Source:	(1) St Alban's Church Musswellbrook records (2) NSW Registrar Generals Office, NSW Pioneers Index CD 1788-1888, (1994, Informit, Royal Melbourne Institute of Technology), "Electronic," 17945.
Died:	1901
in:	Sydney, NSW
Source:	NSW Registrar Generals Office, NSW Federation Index CD 1889-1918, (1995, Informit, Royal Melbourne Institute of Technology), "Electronic," 7933.
Relationship with Father:	Thomas John Carlill - Natural
Relationship with Mother:	Ann Burnett - Natural
Reference number:	370

Family Group Sheet

20 February 1999

Child:	Ada Angelina Carlill
Occupation:	Artist
Born:	9 January 1877
in:	Casino, NSW
Source:	St Alban's Church Musswellbrook records
Died:	Aft. 1945
Source:	"The Northern Star Newspaper," 10 April 1945.
Relationship with Father:	Thomas John Carlill - Natural
Relationship with Mother:	Ann Burnett - Natural
Reference number:	373

Descendants of Thomas John Carlill

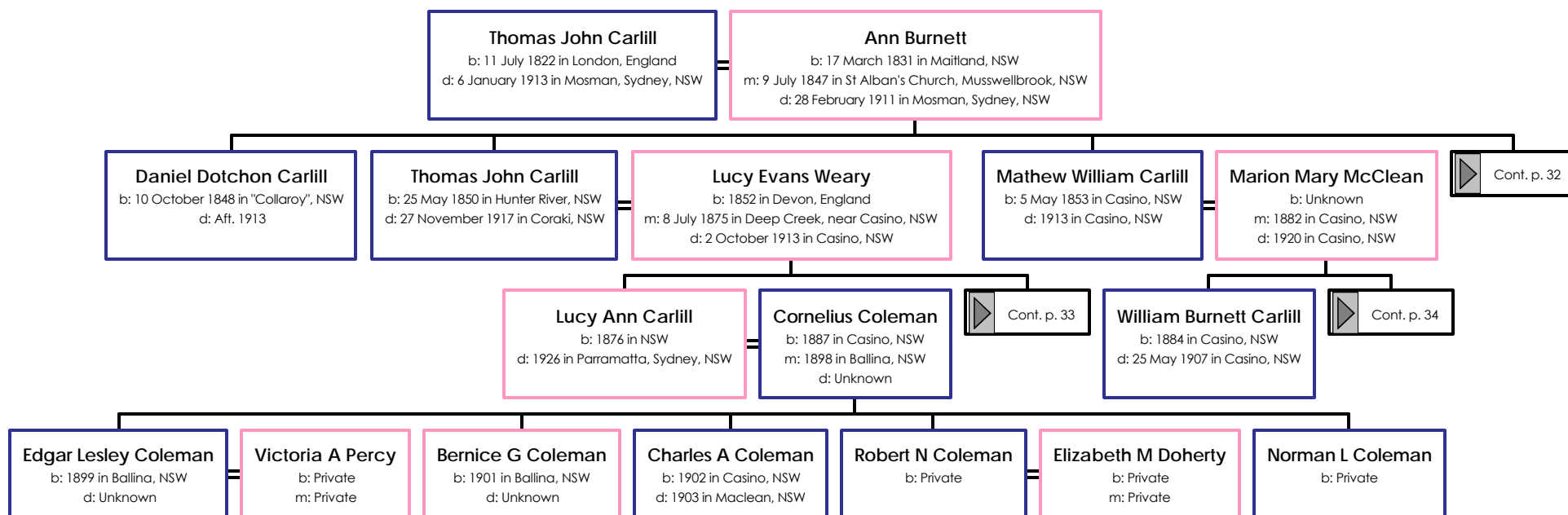

Prepared by Greg Carlill
8 Pattie St Sunnybank Hills 4109
Brisbane, Qld, Australia
carlill@st.net.au <http://home.st.net.au/~carlill>

Descendants of Thomas John Carlill

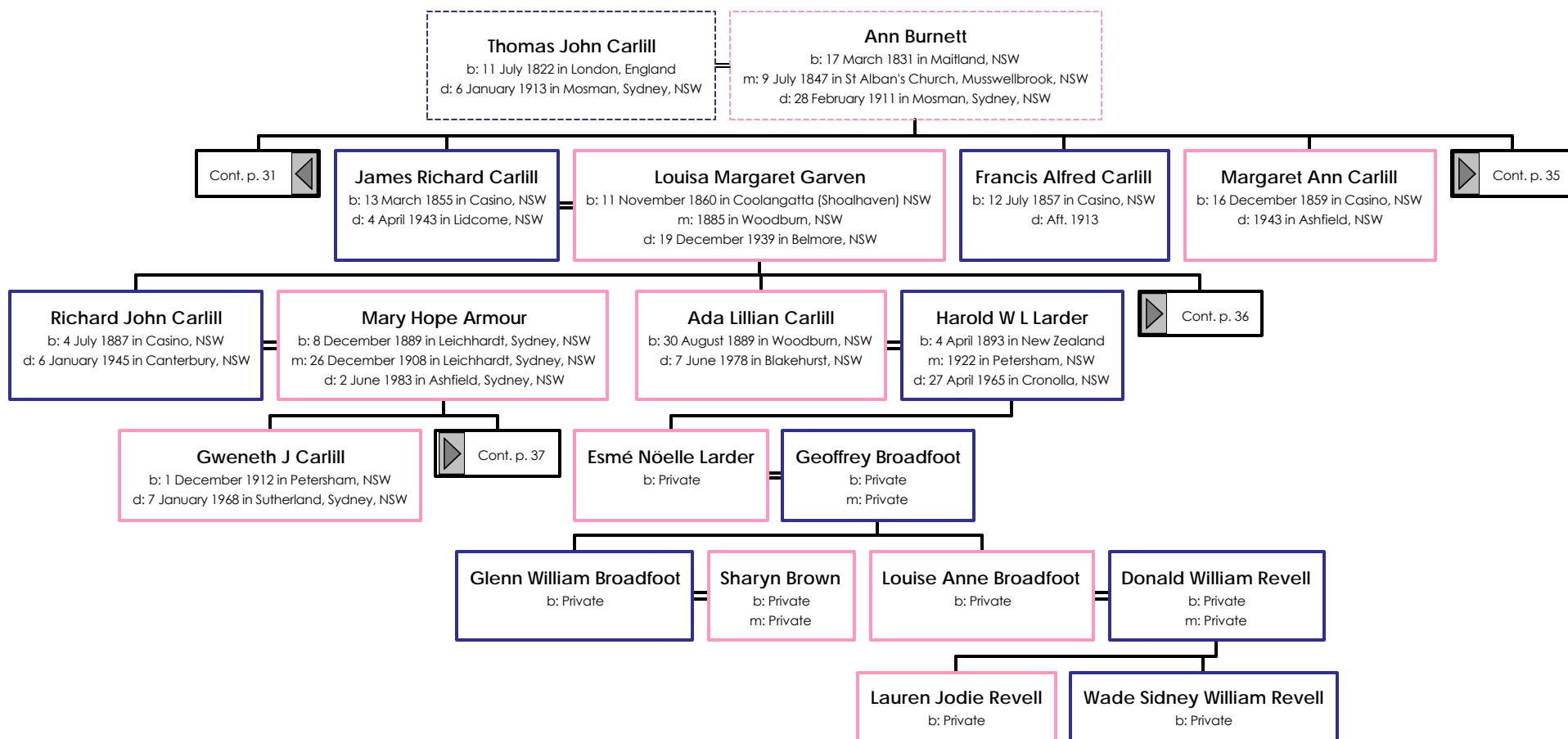

Descendants of Thomas John Carlill

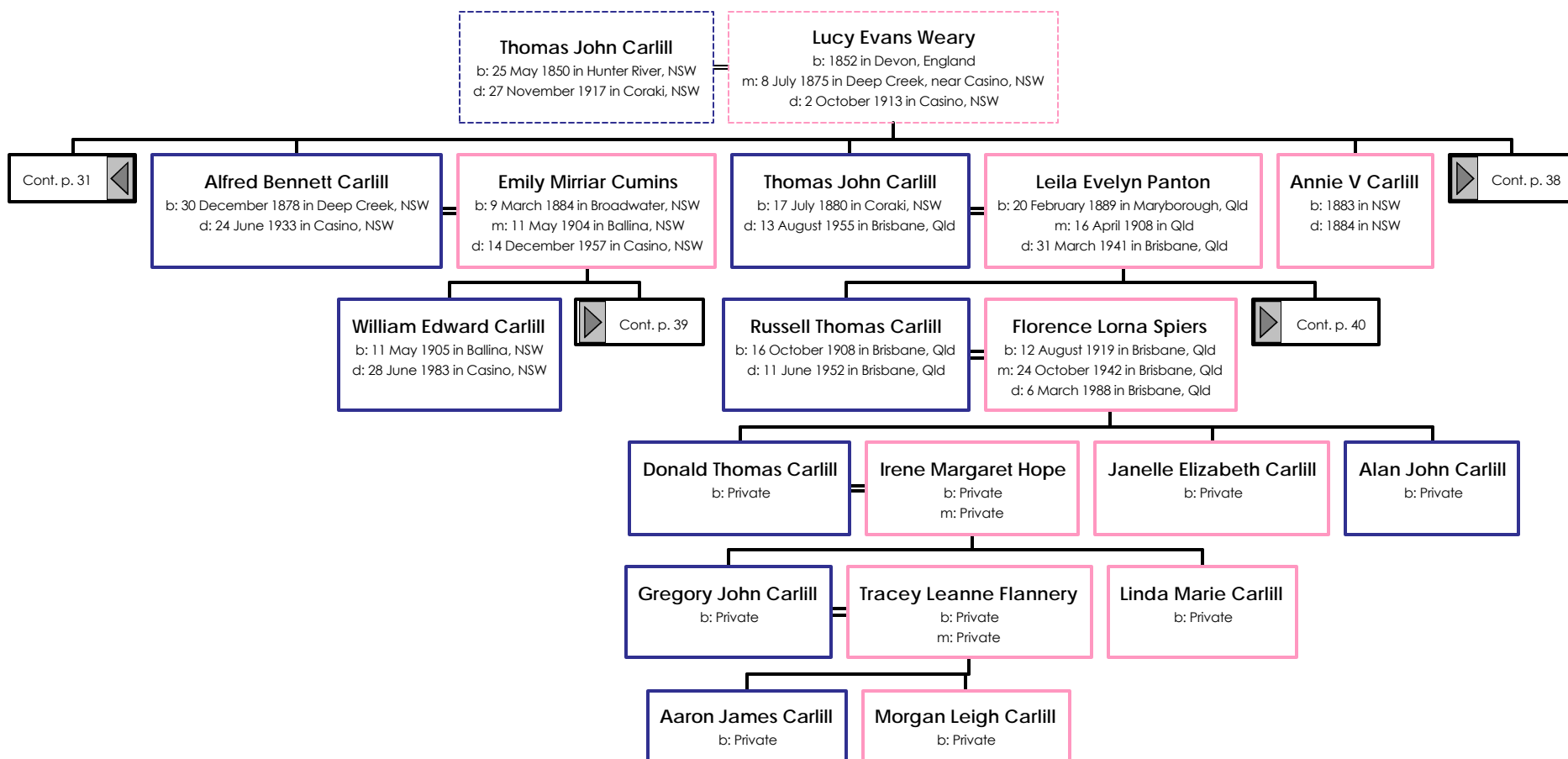

Descendants of Thomas John Carlill

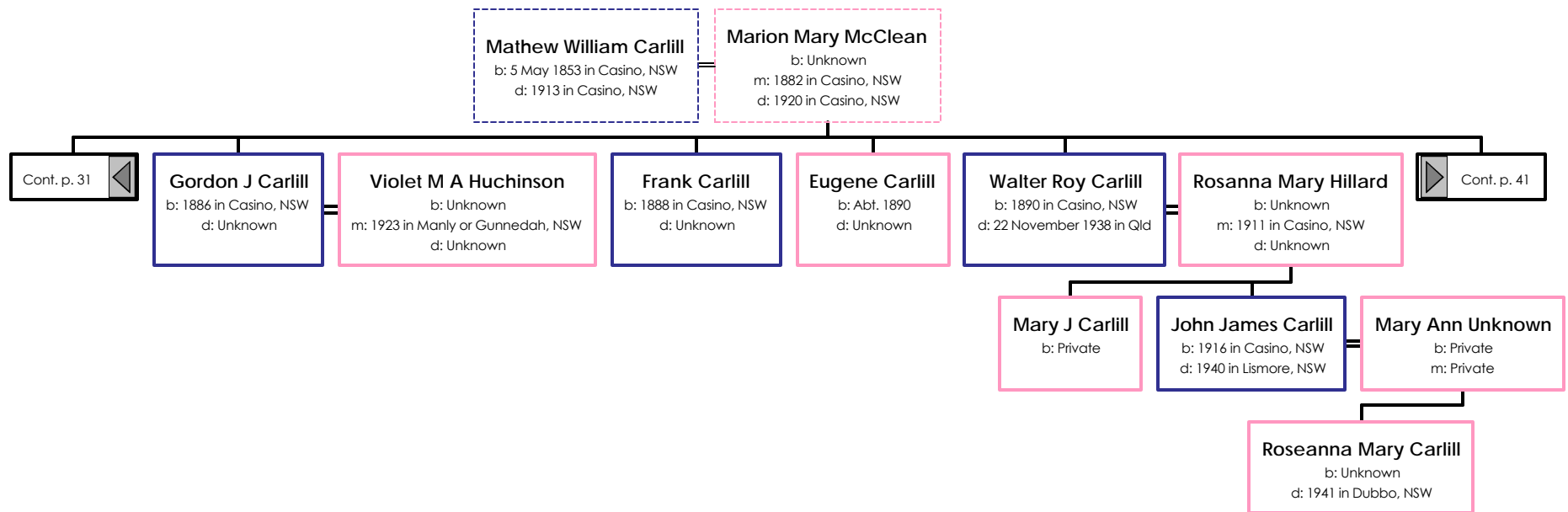

Descendants of Thomas John Carlill

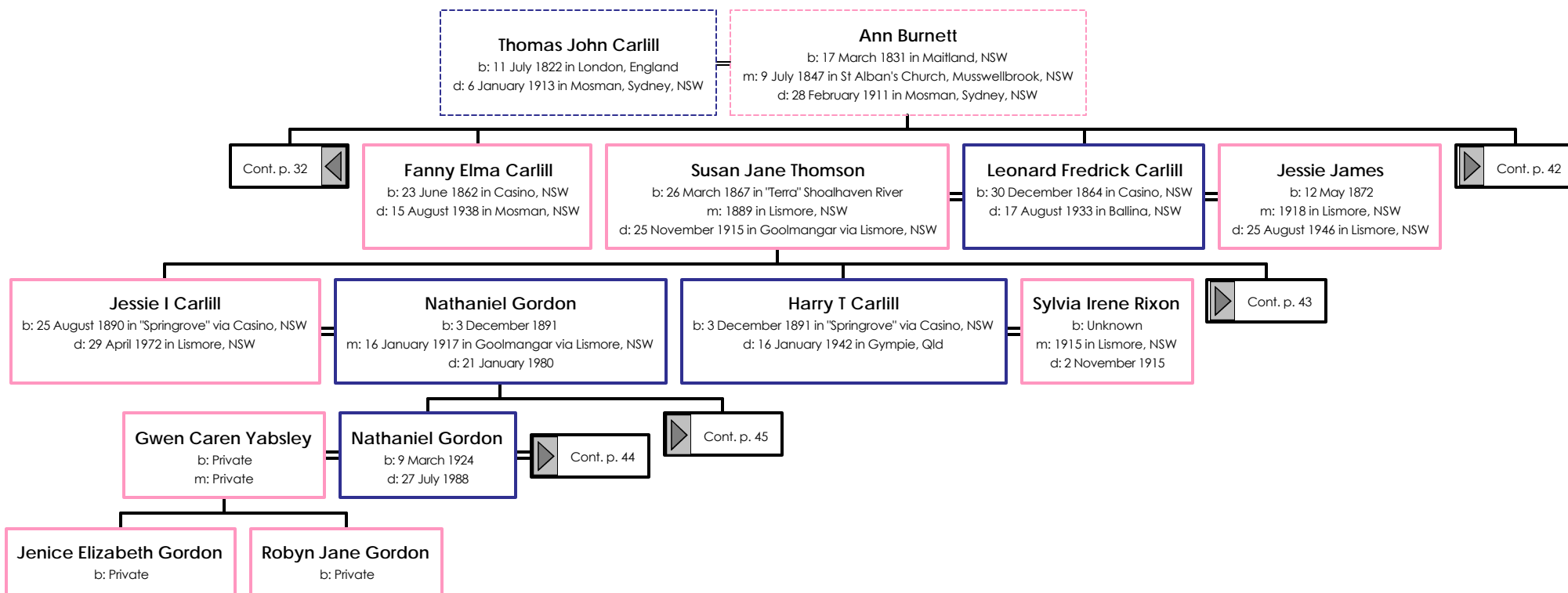

Descendants of Thomas John Carlill

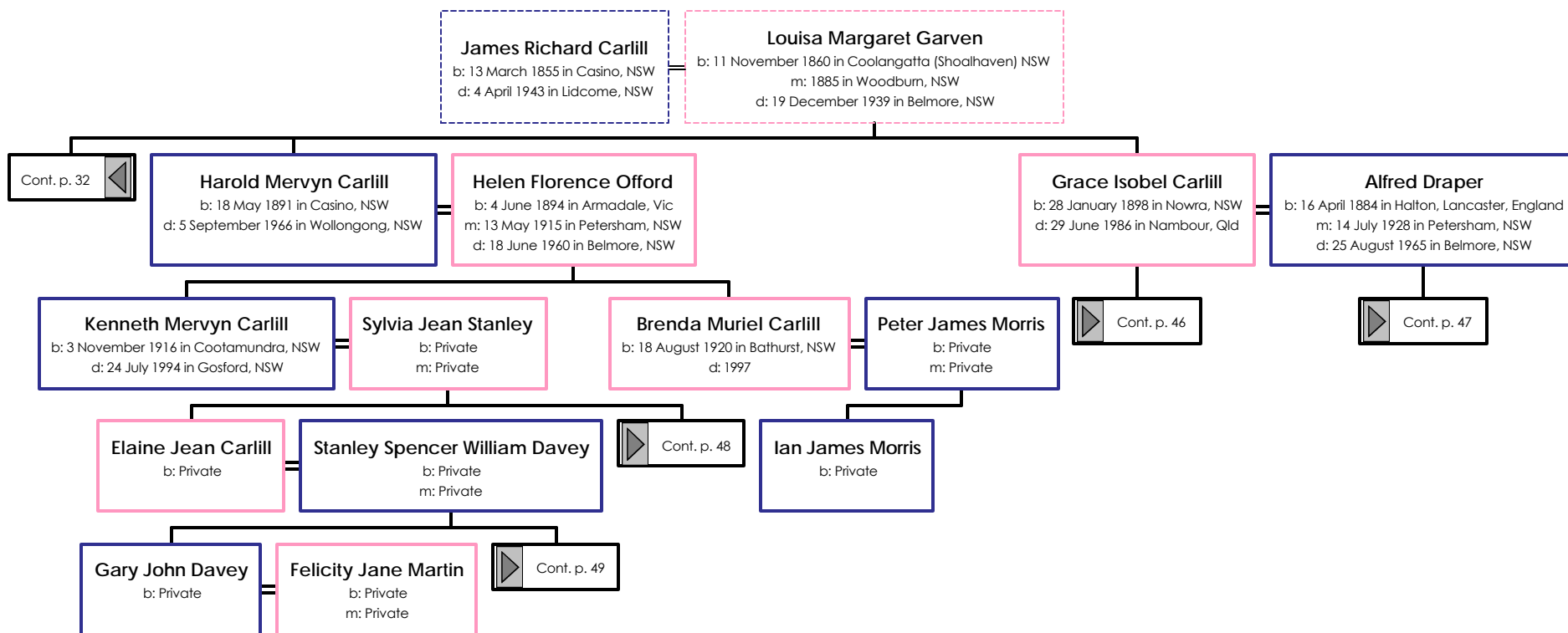

Descendants of Thomas John Carlill

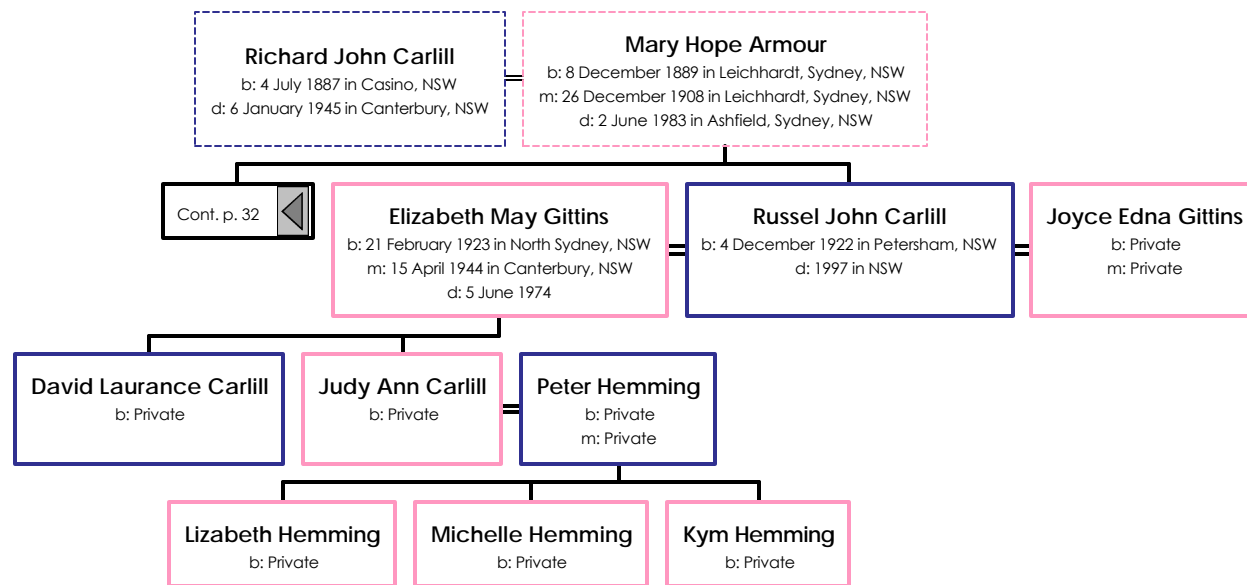

Descendants of Thomas John Carlill

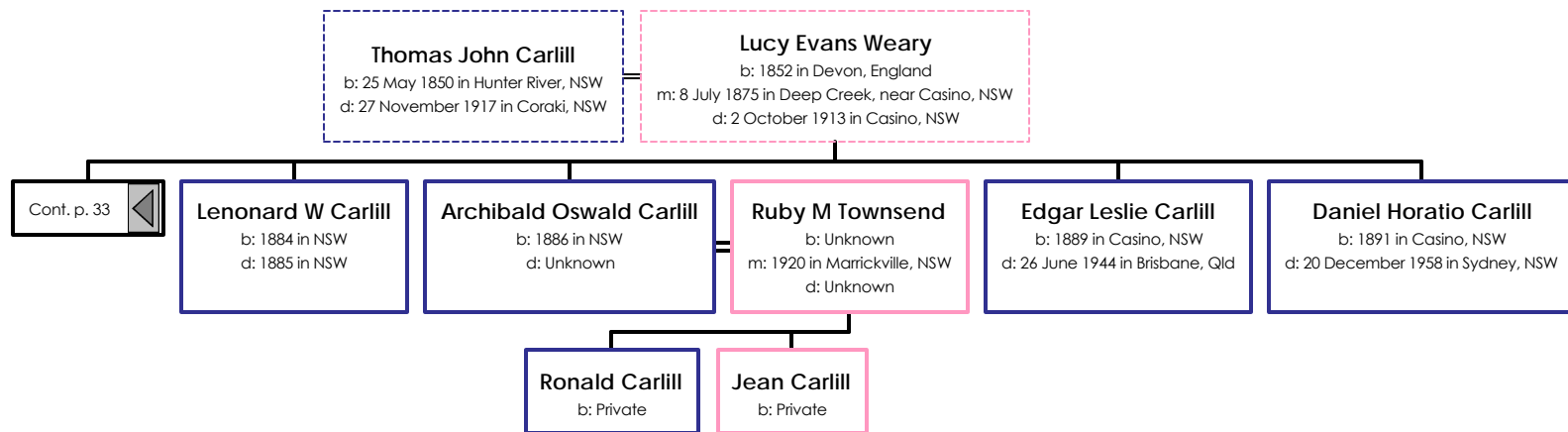

Descendants of Thomas John Carlill

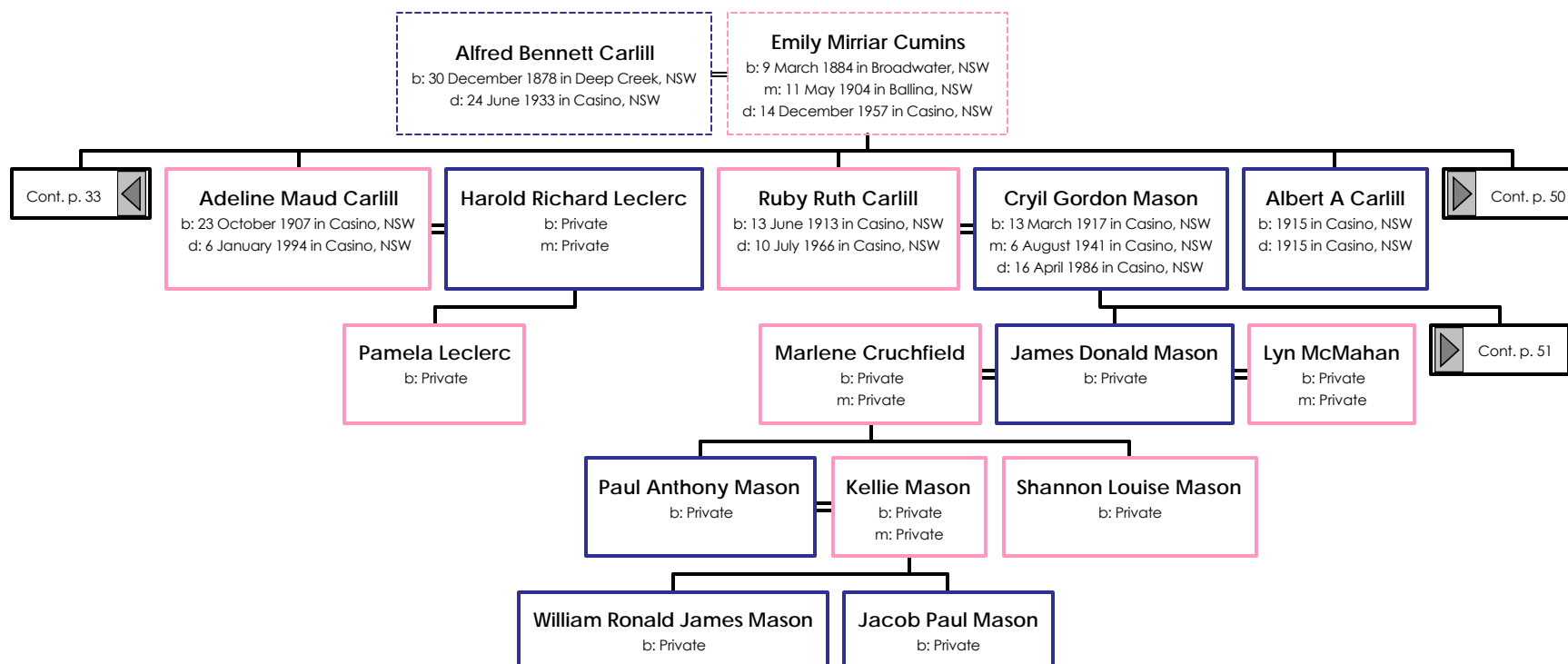

Descendants of Thomas John Carlill

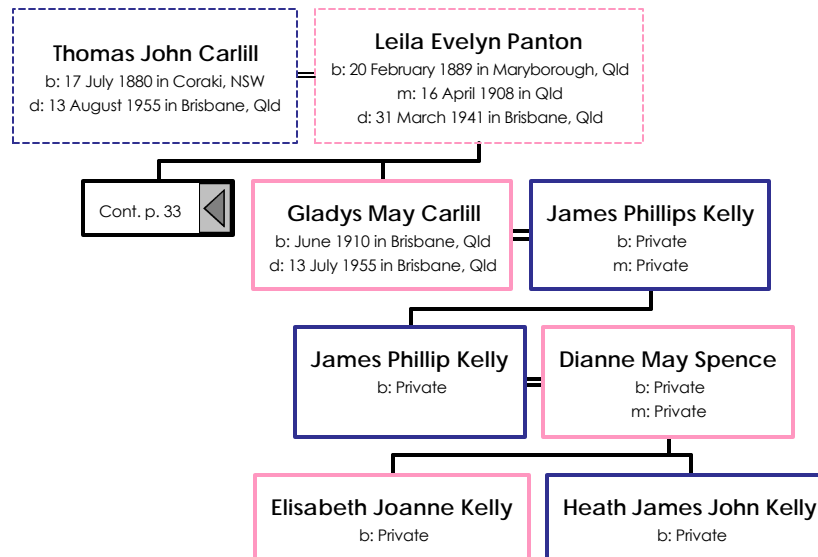

Descendants of Thomas John Carlill

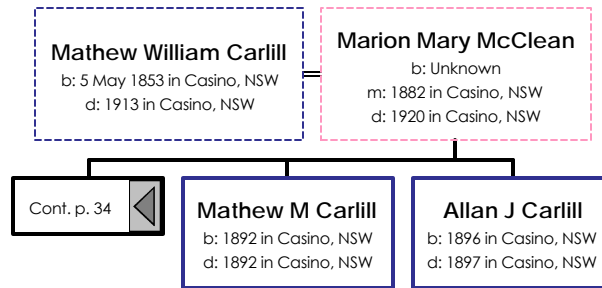

Descendants of Thomas John Carlill

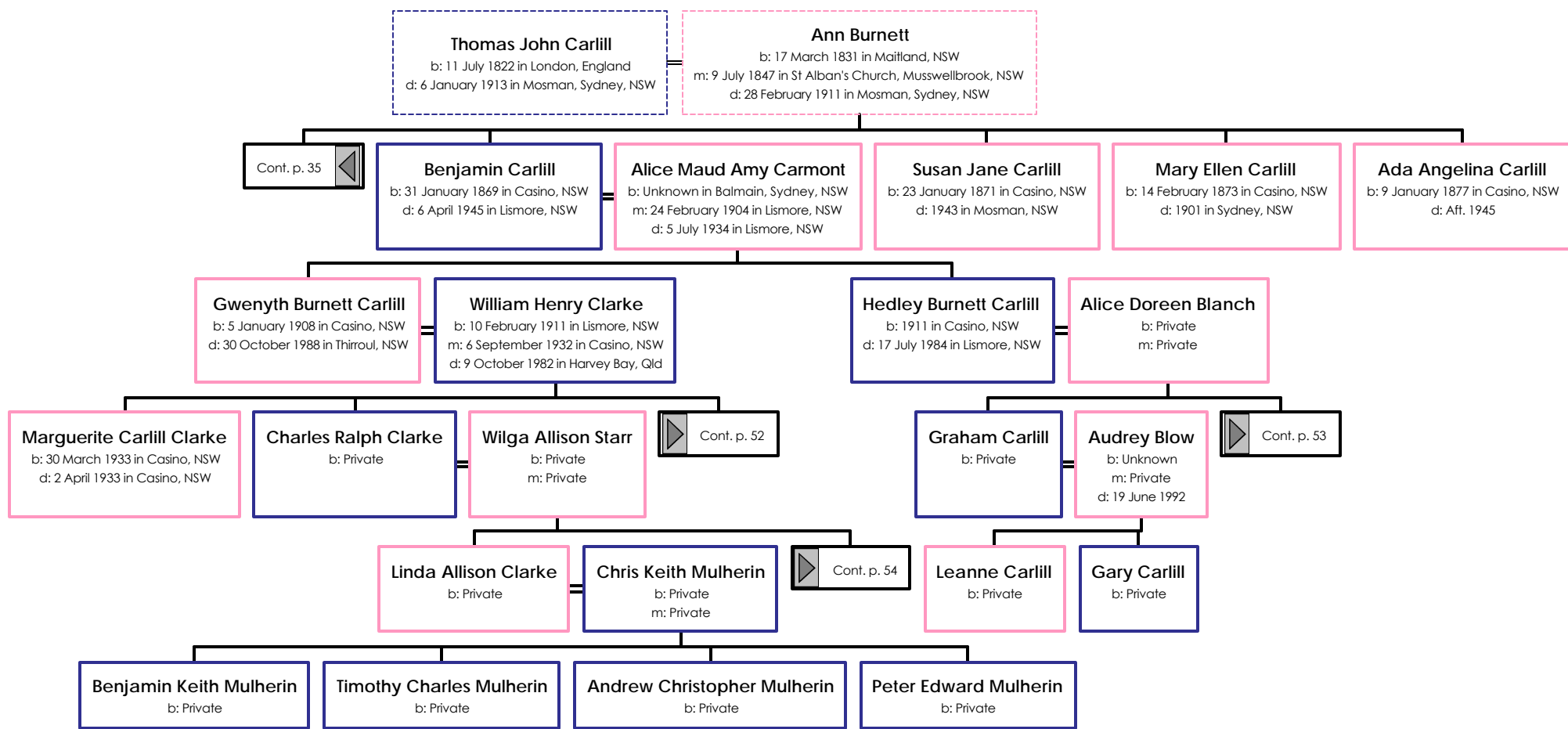

Descendants of Thomas John Carlill

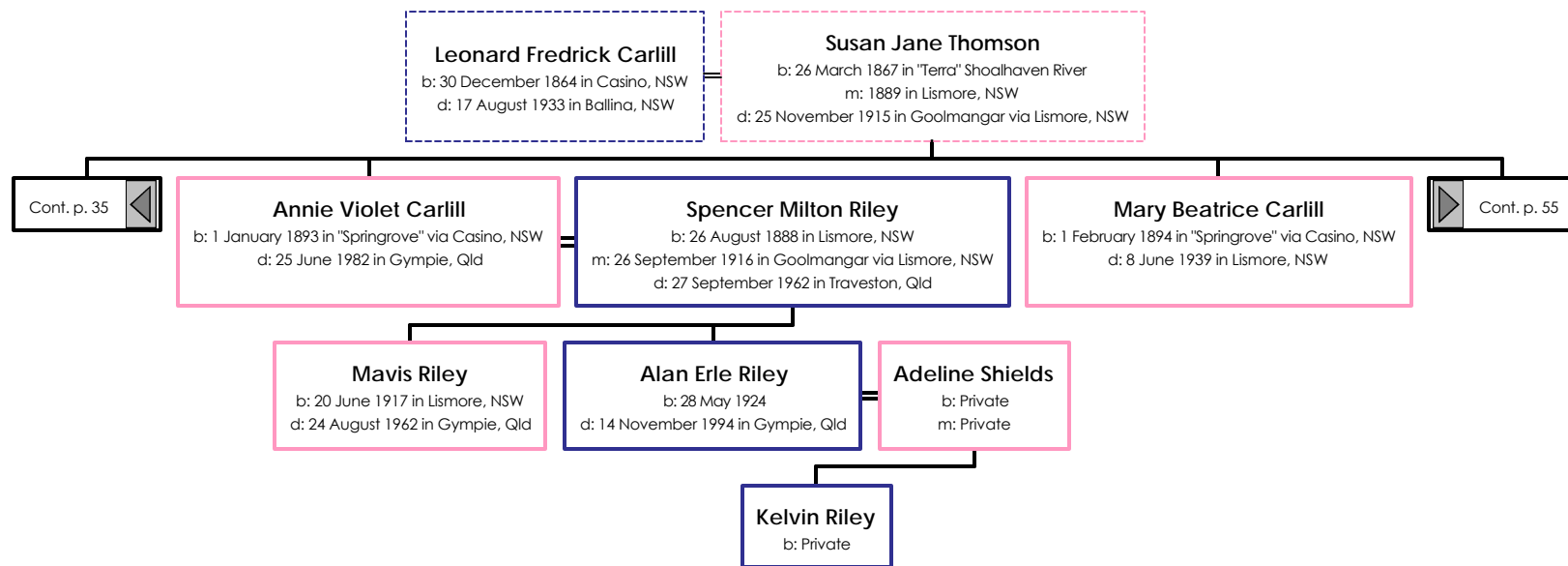

Descendants of Thomas John Cartill

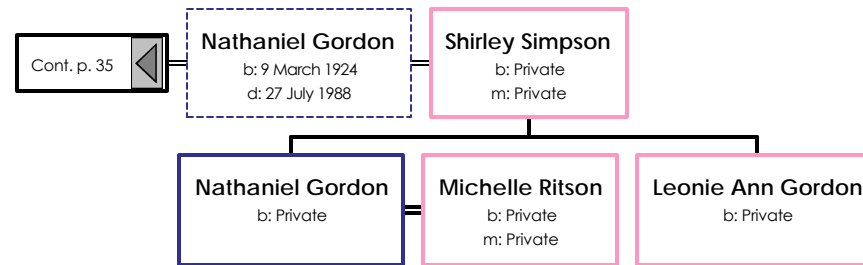

Descendants of Thomas John Carlill

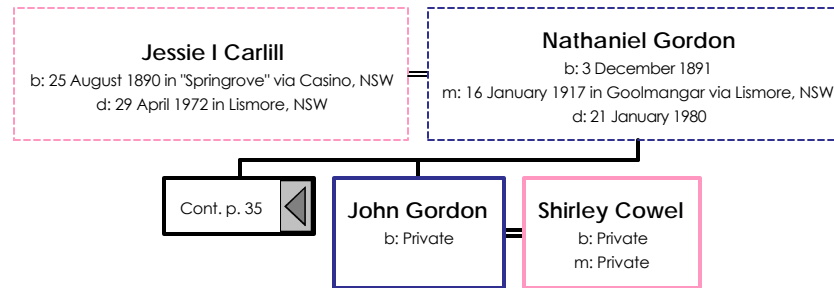

Descendants of Thomas John Carlill

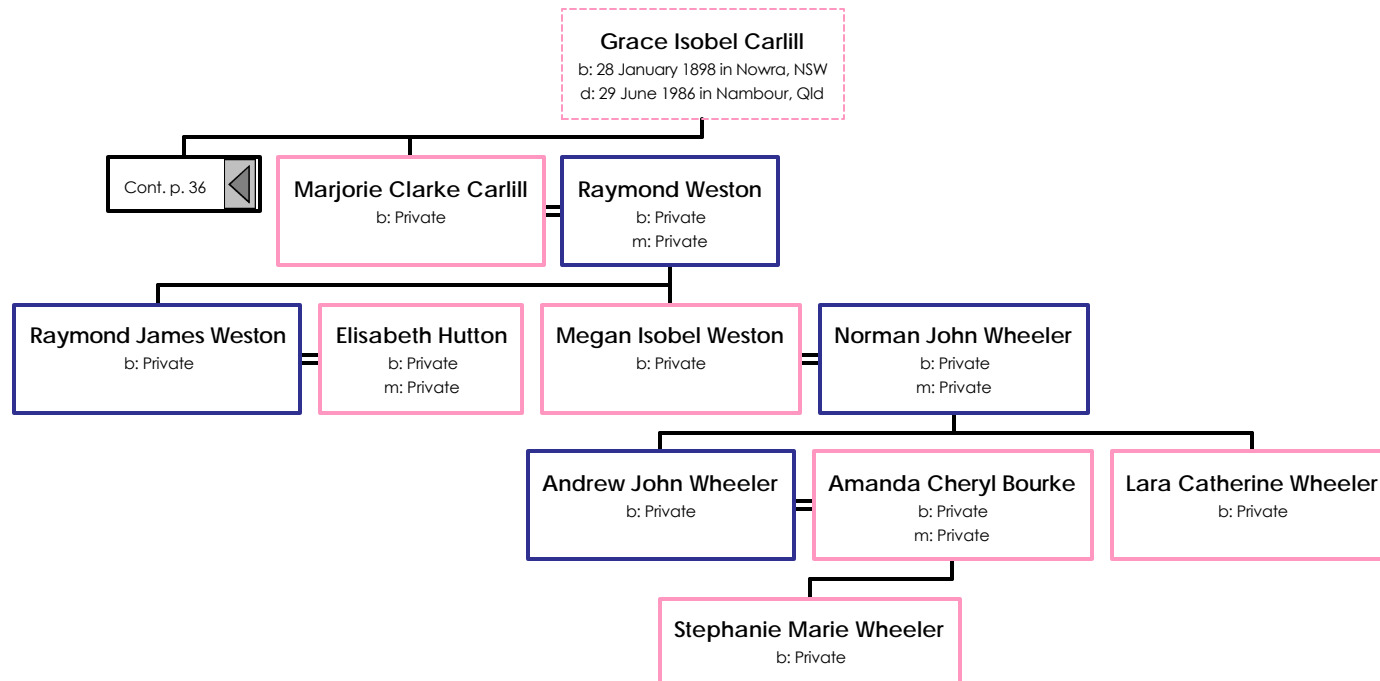

Descendants of Thomas John Carlill

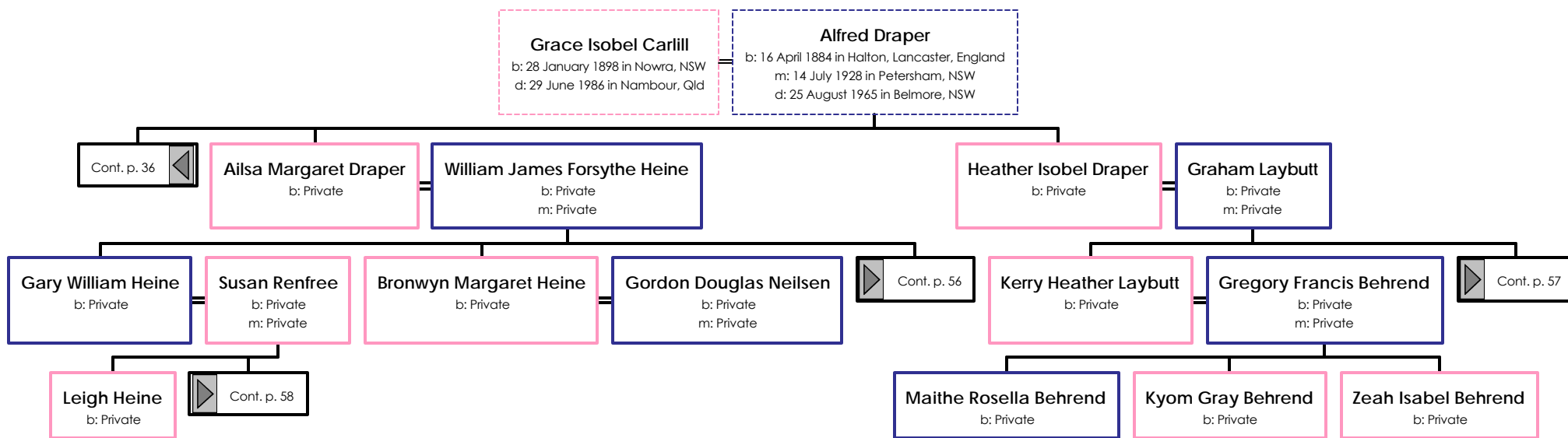

Descendants of Thomas John Carlill

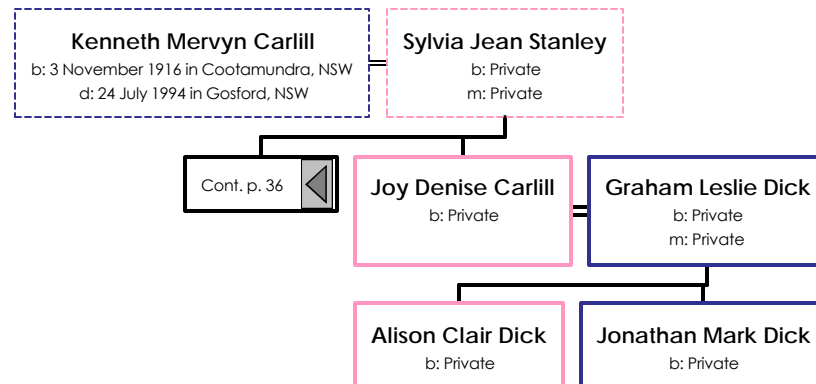

Descendants of Thomas John Carlill

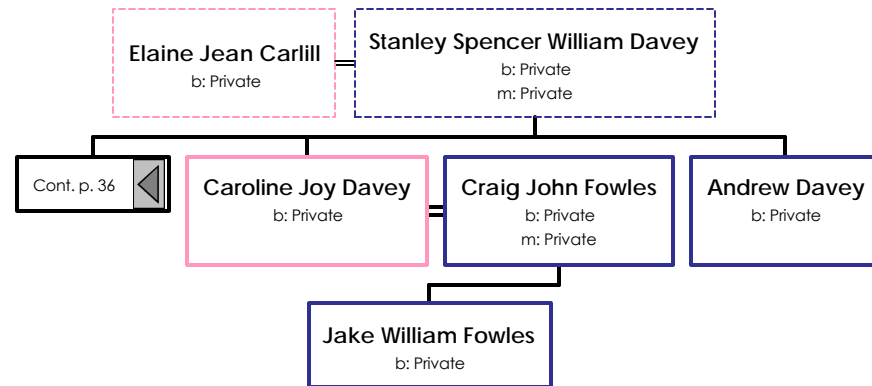

Descendants of Thomas John Carlill

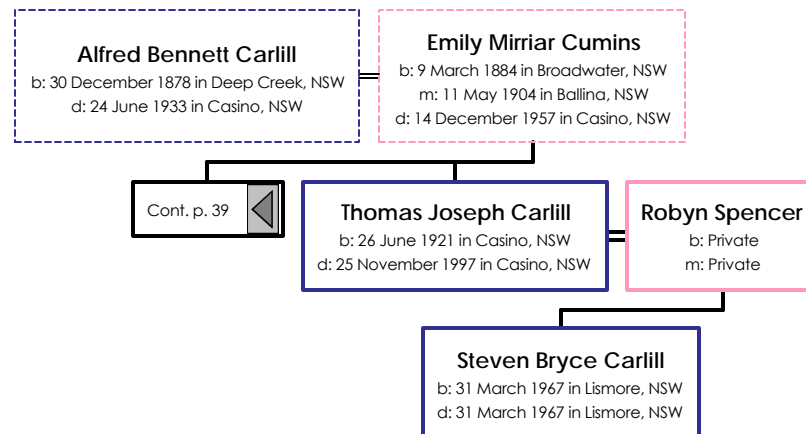

Descendants of Thomas John Carlill

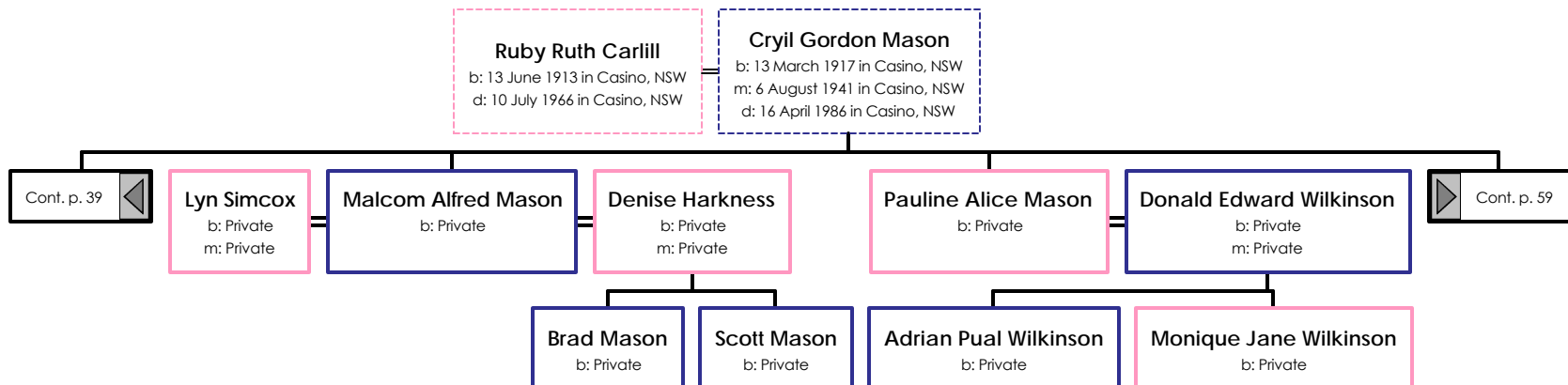

Descendants of Thomas John Carlill

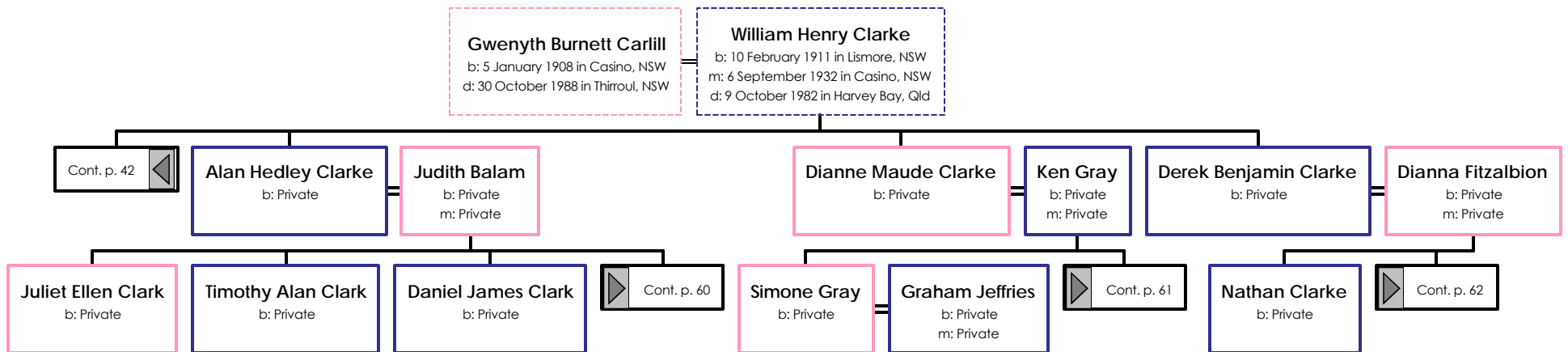

Descendants of Thomas John Carlill

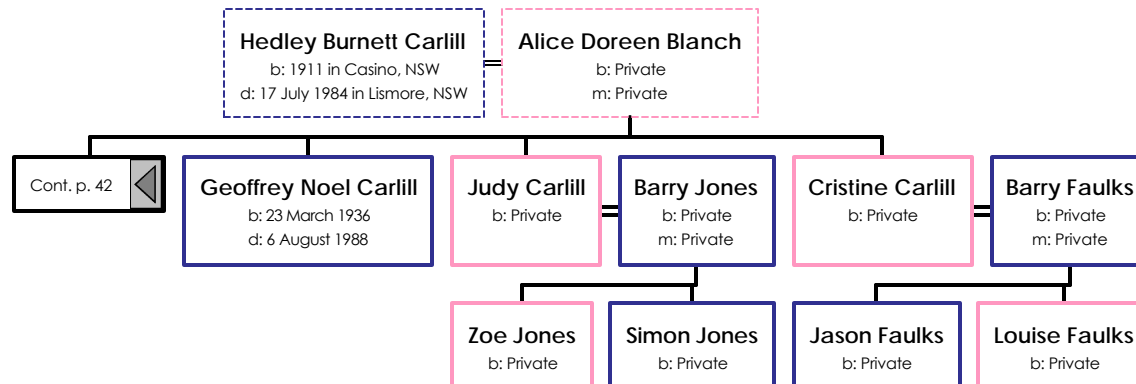

Descendants of Thomas John Cartill

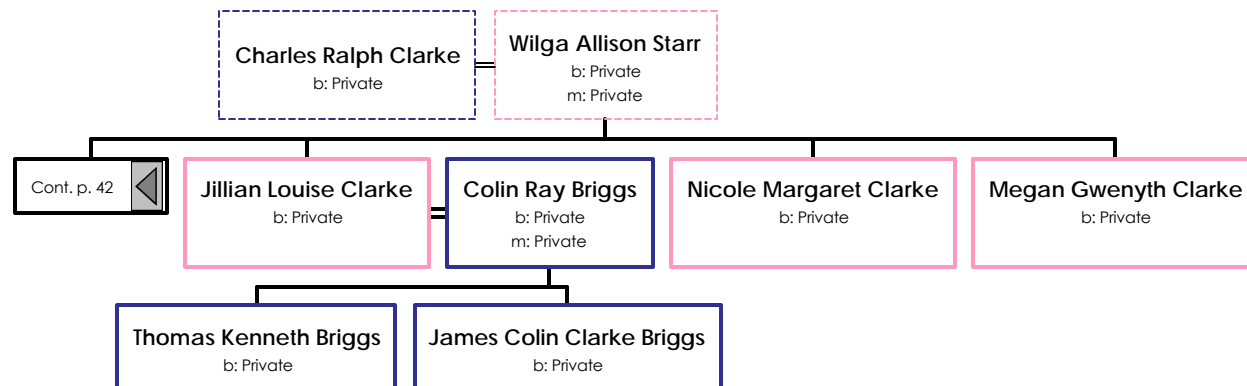

Descendants of Thomas John Carlill

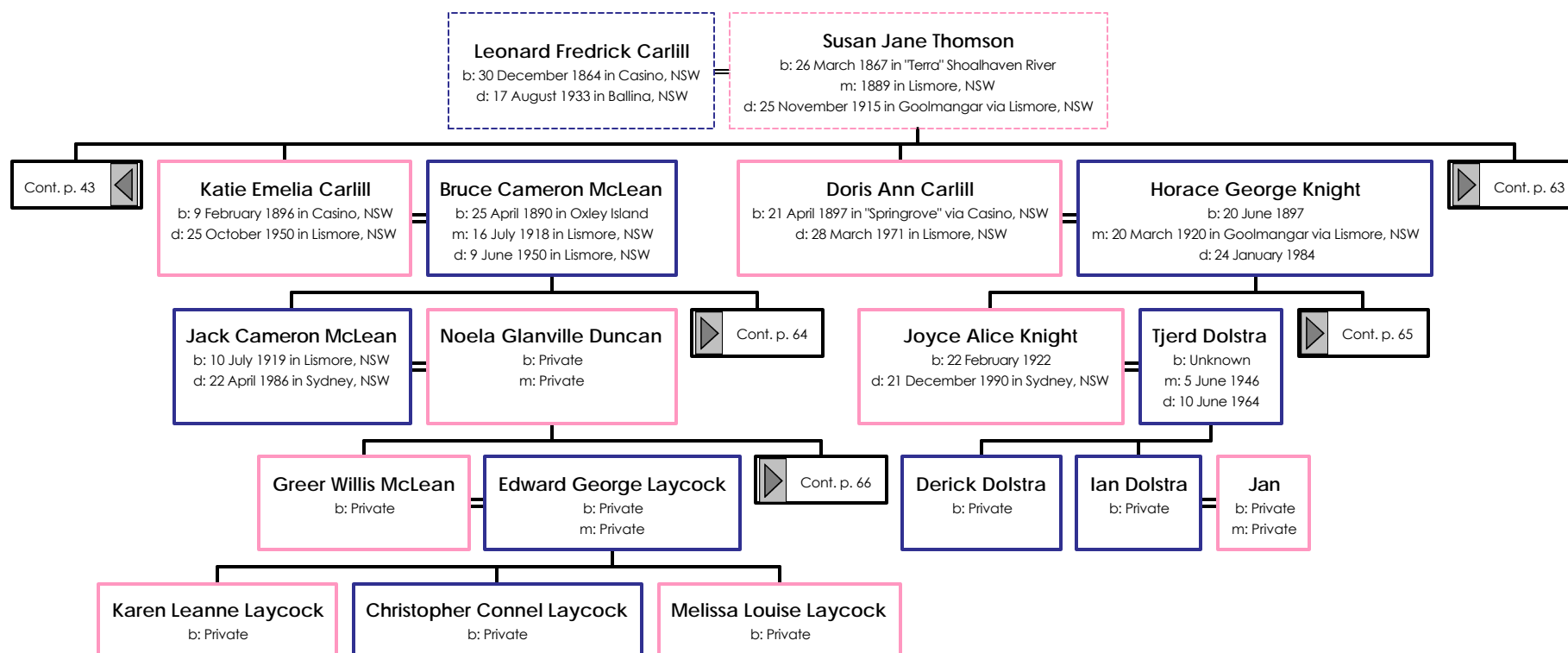

Descendants of Thomas John Carlill

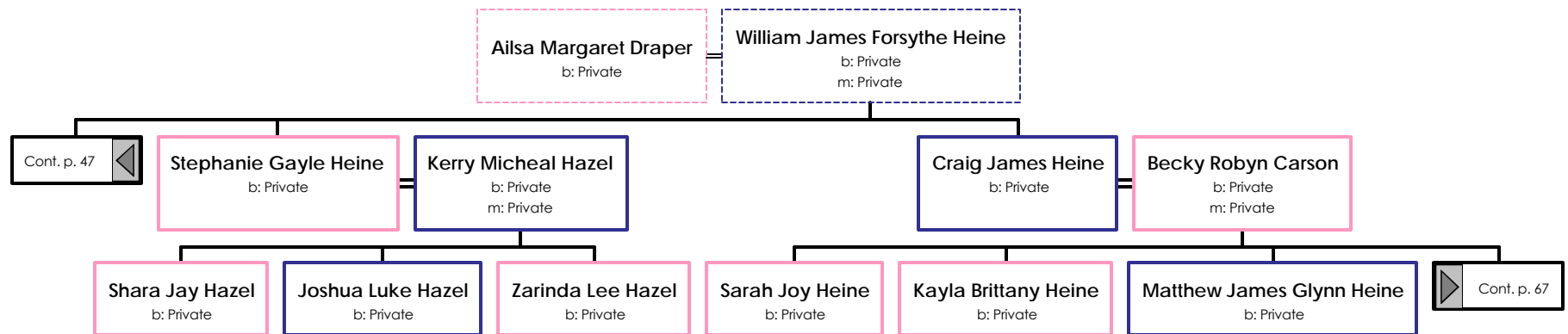

Descendants of Thomas John Cartill

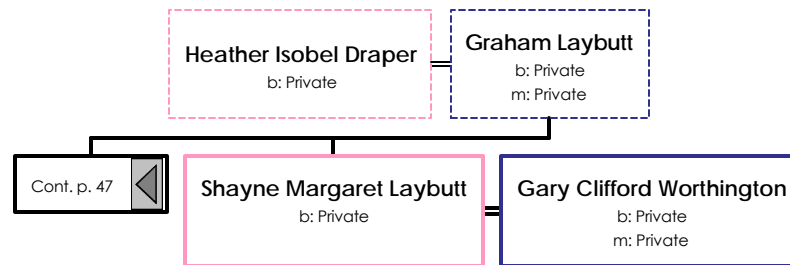

Descendants of Thomas John Cartill

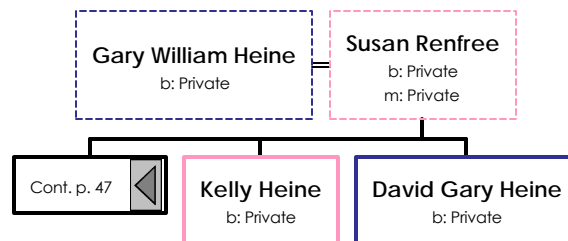

Descendants of Thomas John Carlill

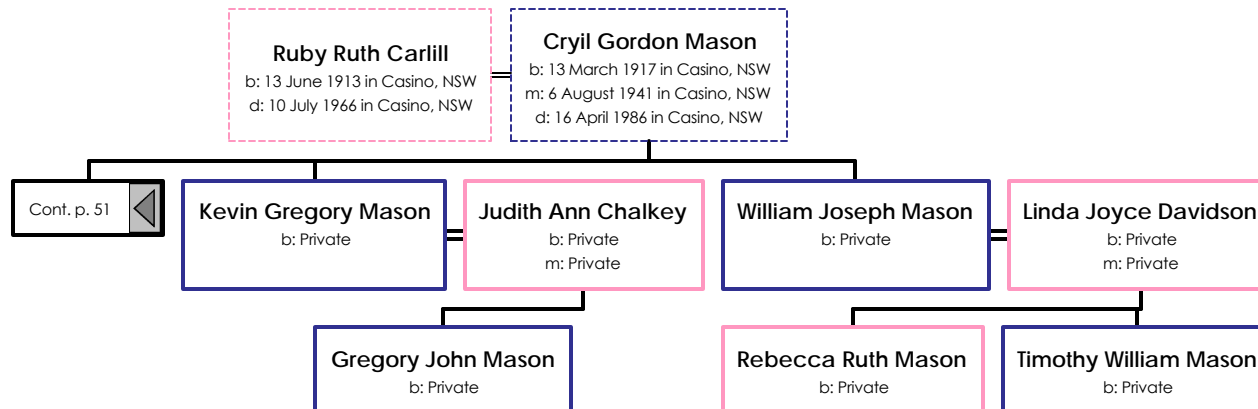

Descendants of Thomas John Cartill

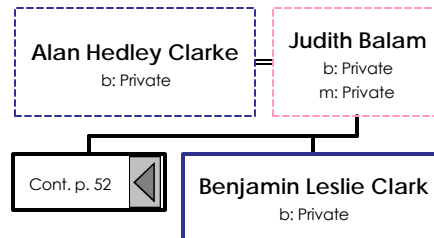

Descendants of Thomas John Carlill

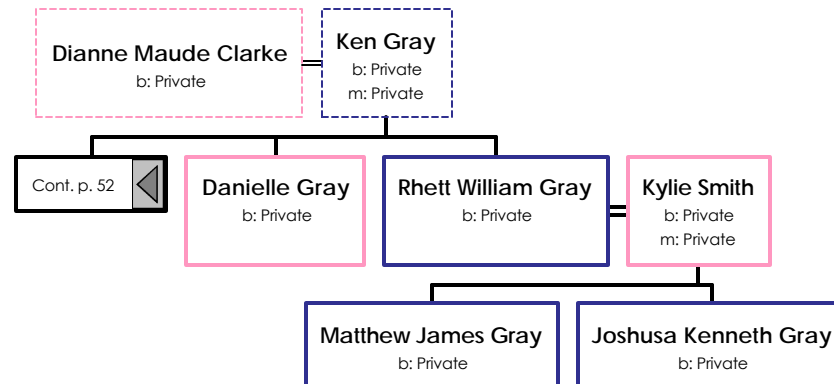

Descendants of Thomas John Cartill

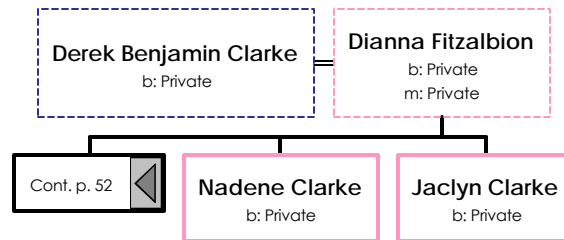

Descendants of Thomas John Carlill

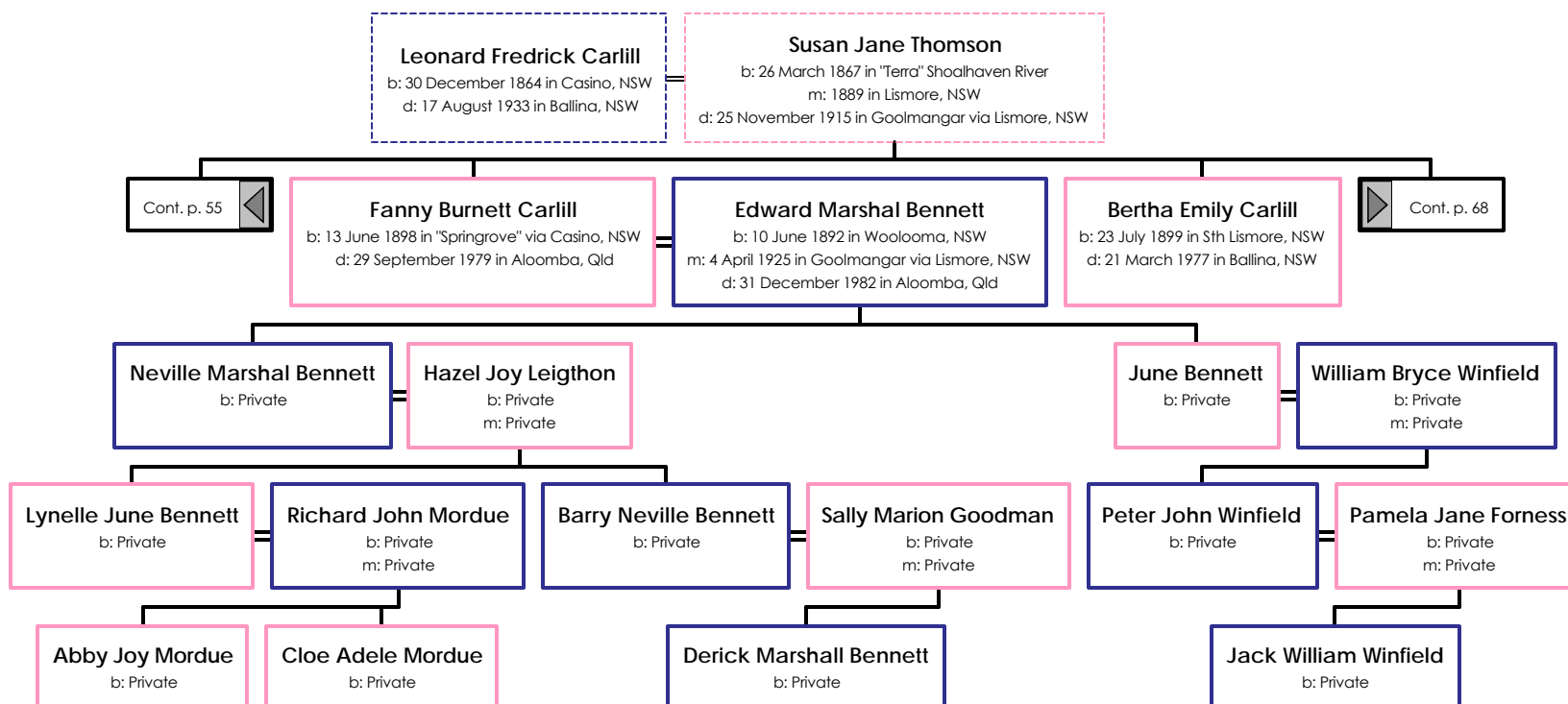

Descendants of Thomas John Carlill

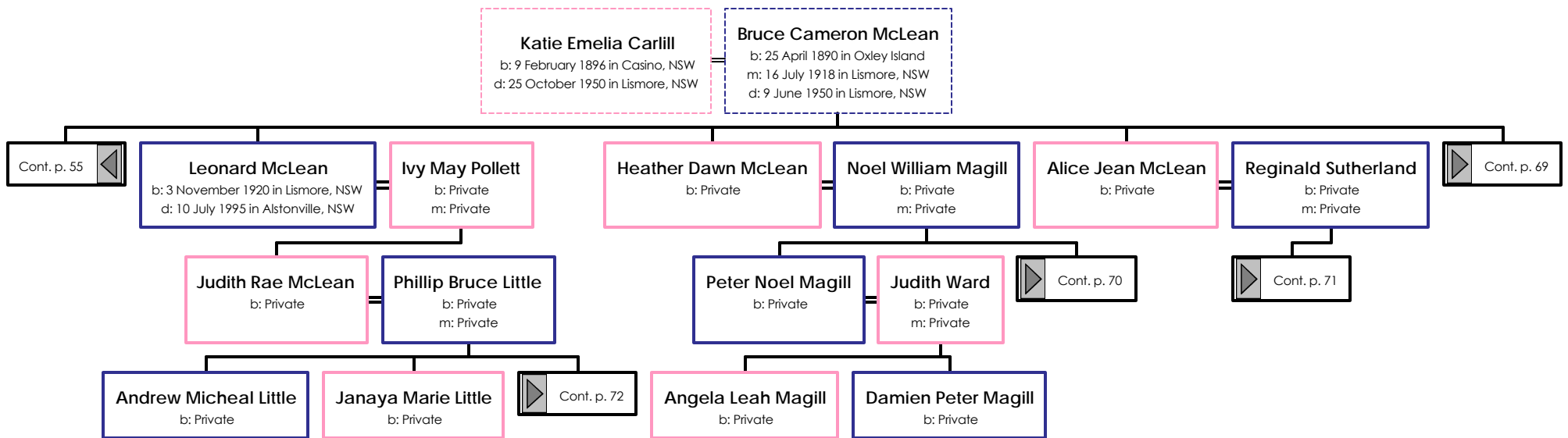

Descendants of Thomas John Carlill

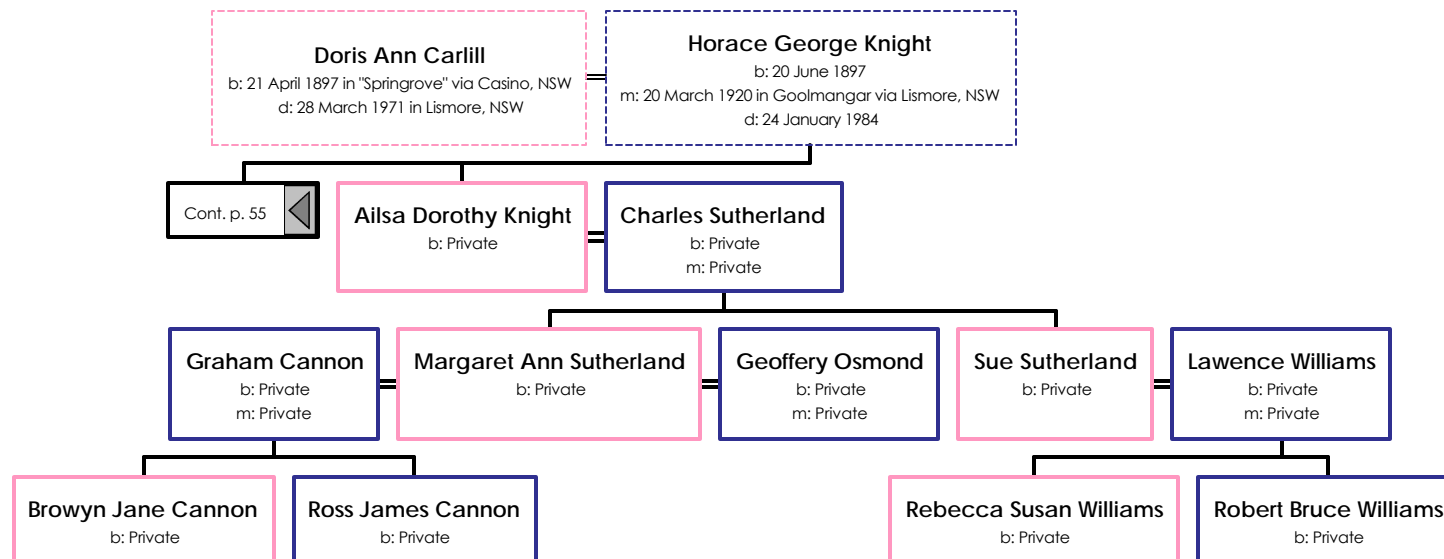

Descendants of Thomas John Carlill

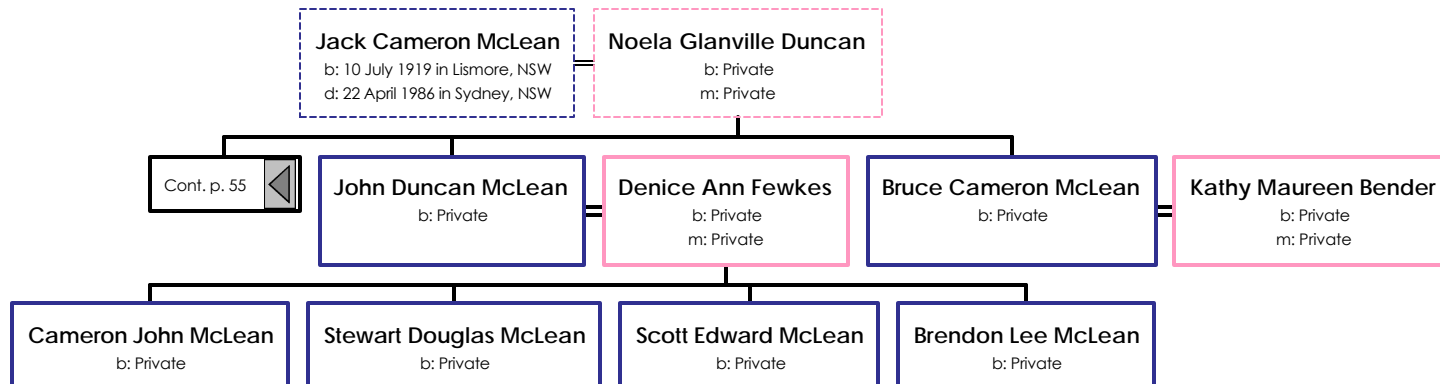

Descendants of Thomas John Cartill

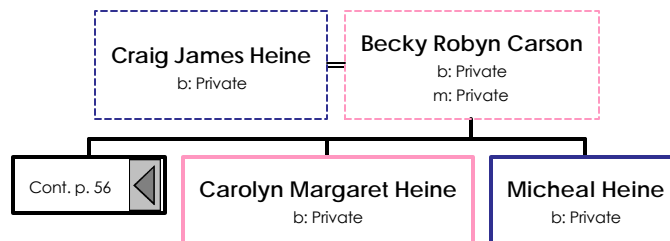

Descendants of Thomas John Carlill

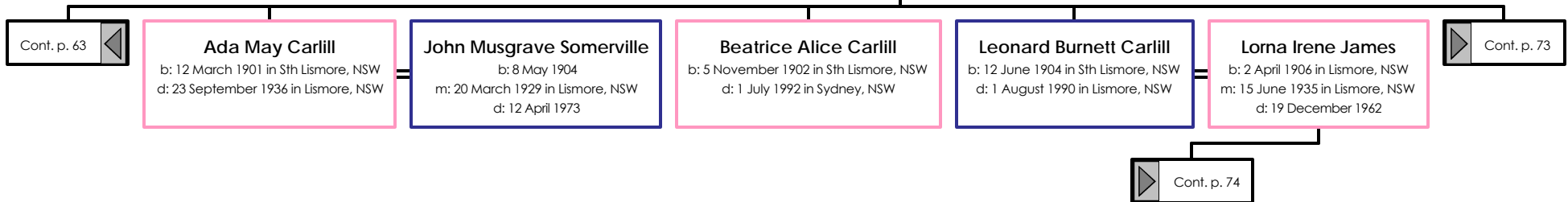

Descendants of Thomas John Carlill

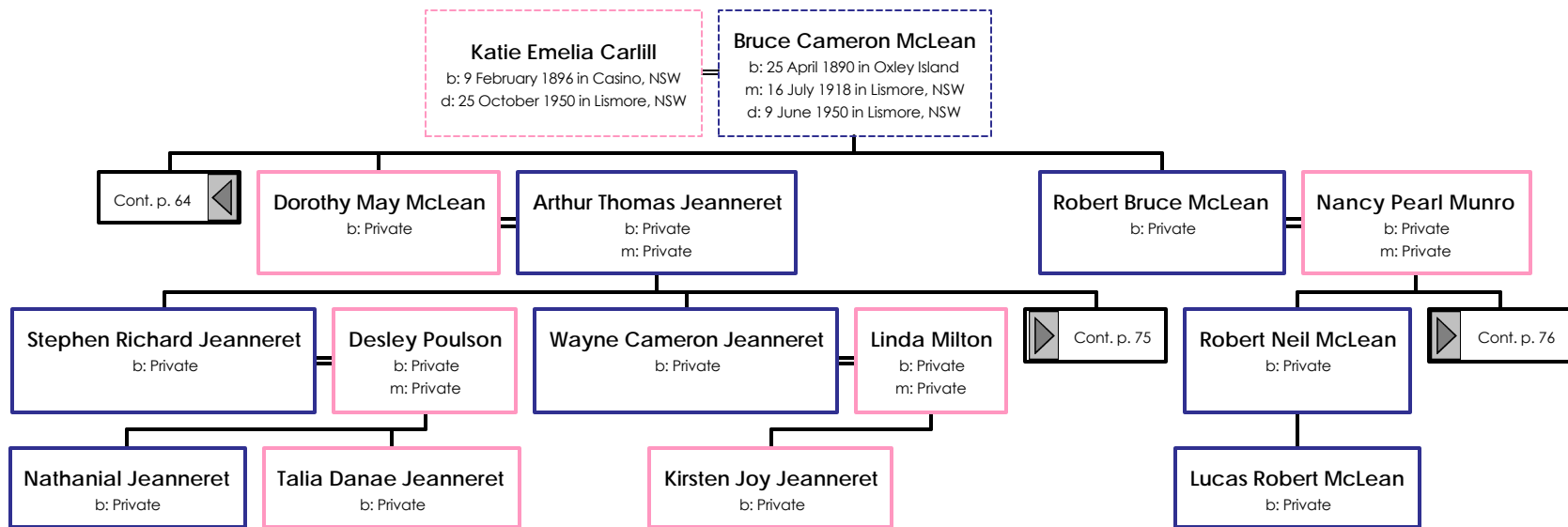

Descendants of Thomas John Carlill

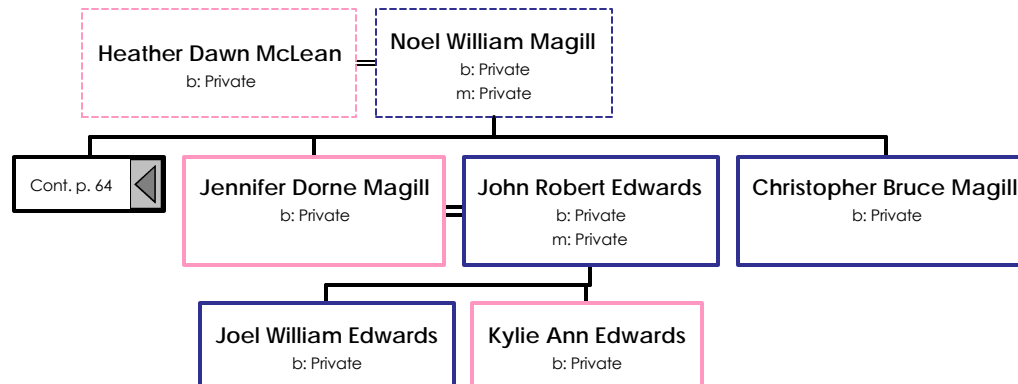

Descendants of Thomas John Carlill

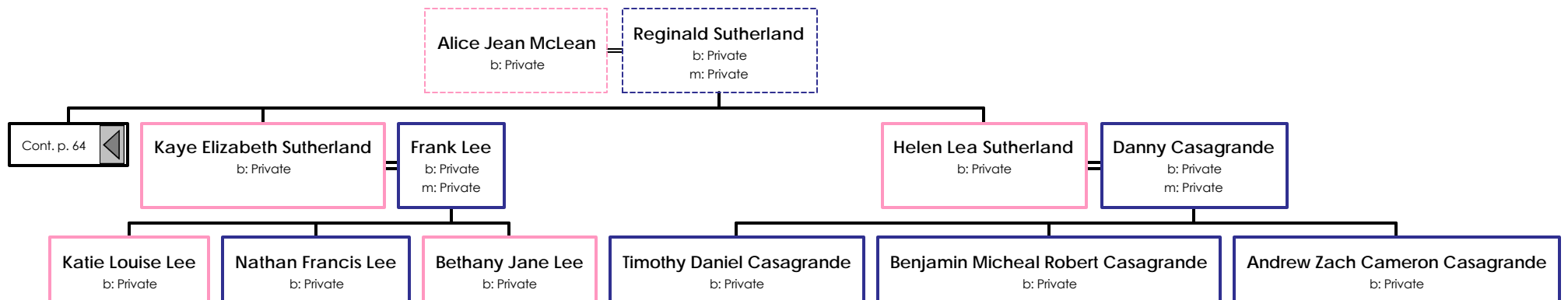

Descendants of Thomas John Cartill

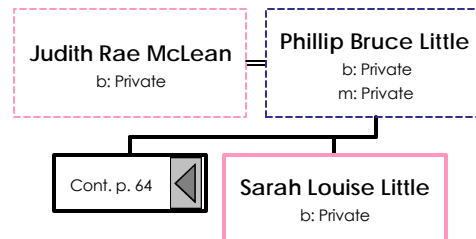

Descendants of Thomas John Carlill

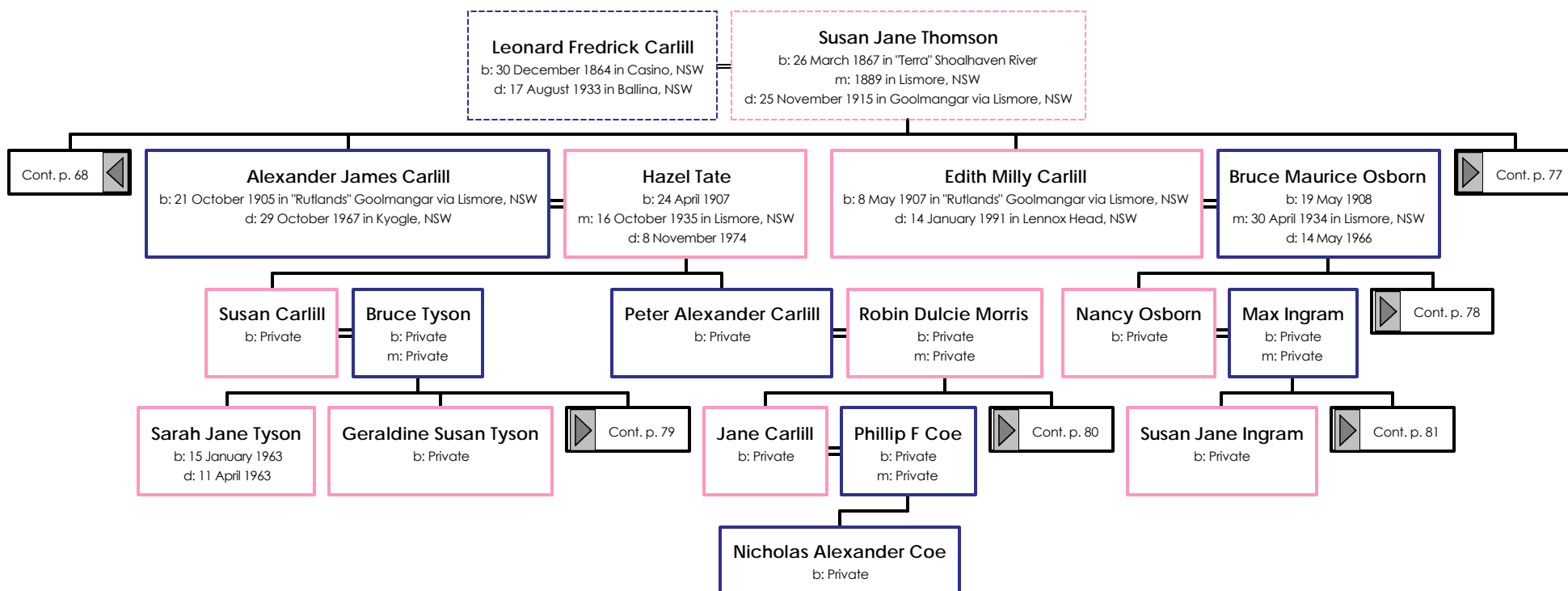

Descendants of Thomas John Carlill

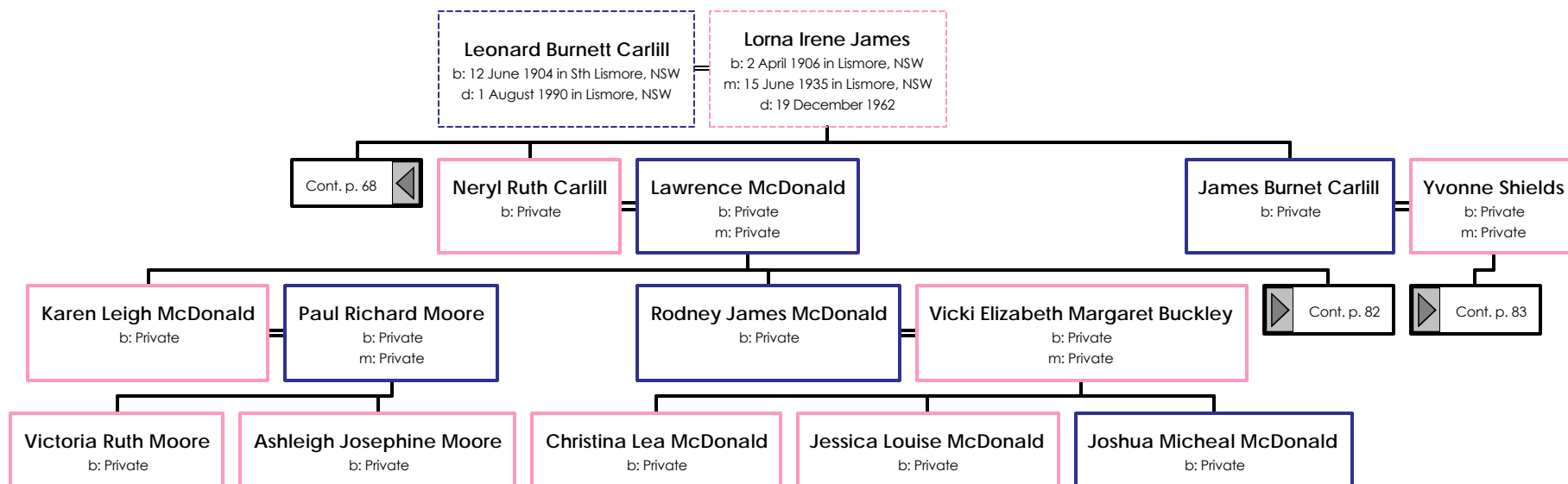

Descendants of Thomas John Carll

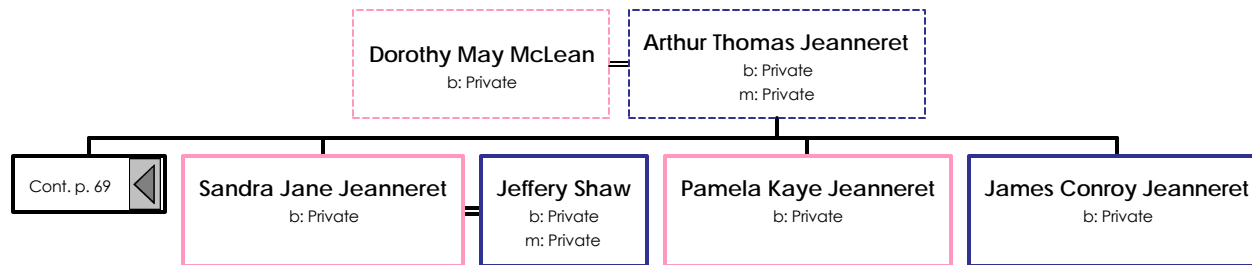

Descendants of Thomas John Carlill

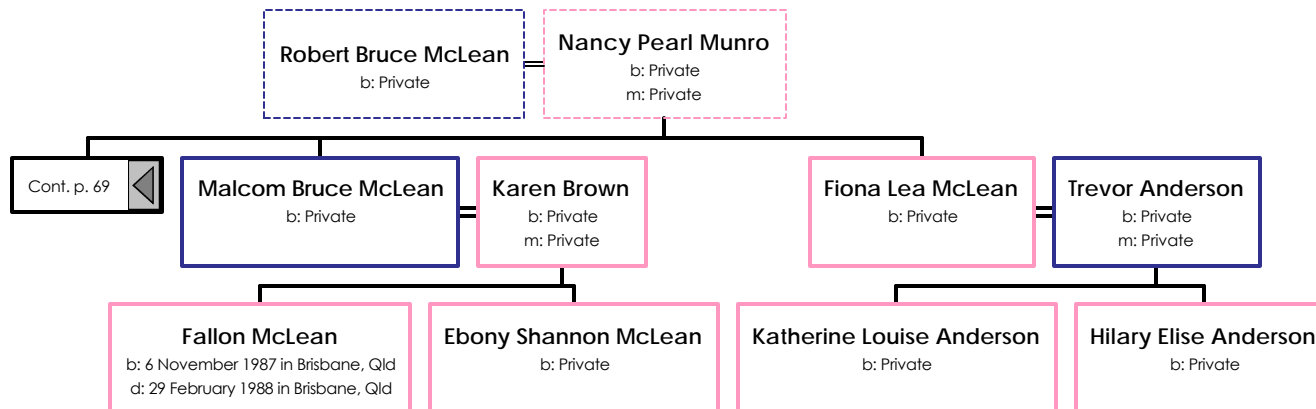

Descendants of Thomas John Carlill

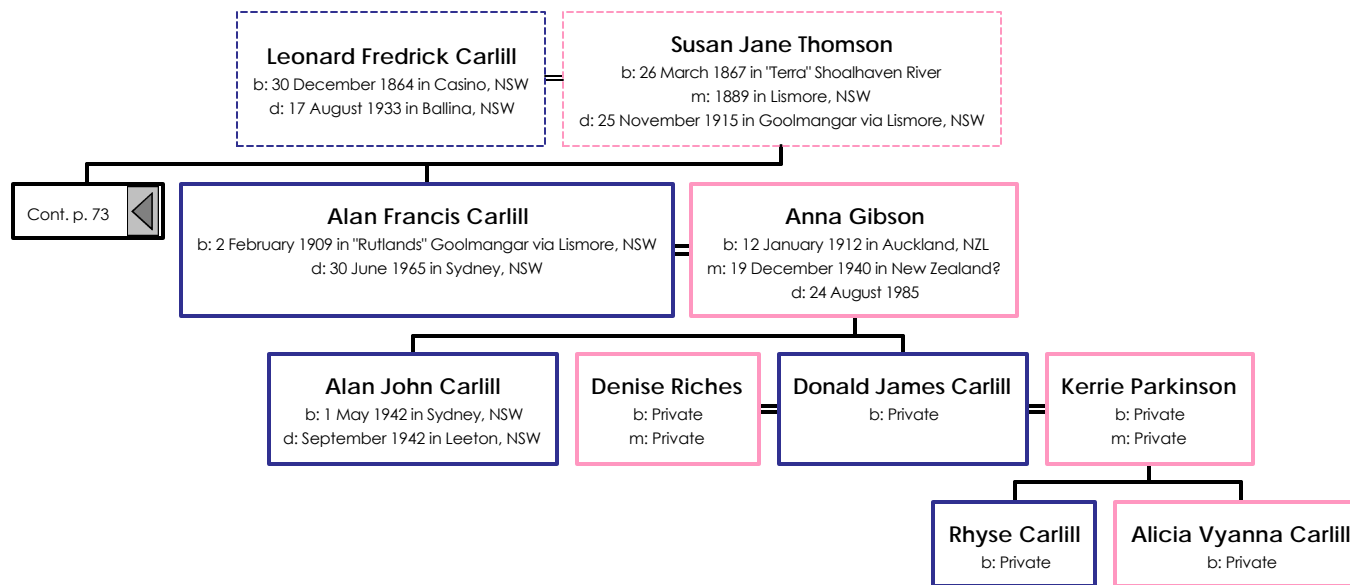

Descendants of Thomas John Carlill

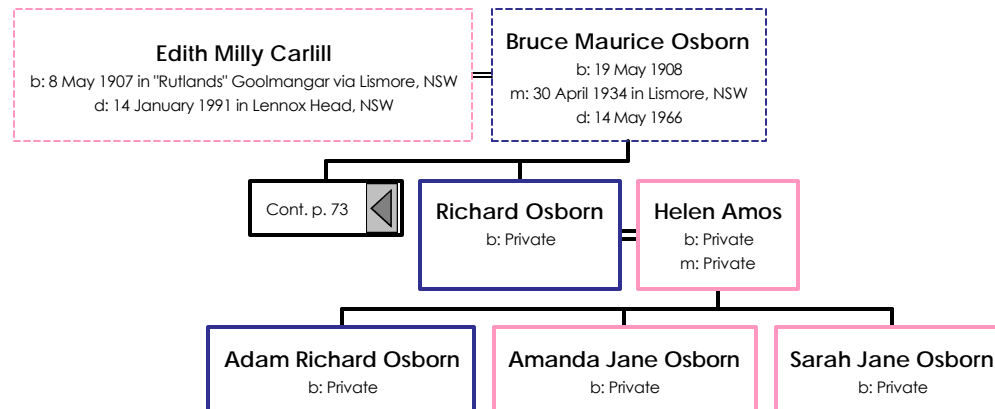

Descendants of Thomas John Carlill

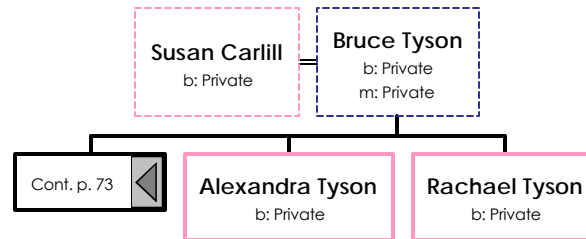

Descendants of Thomas John Carlill

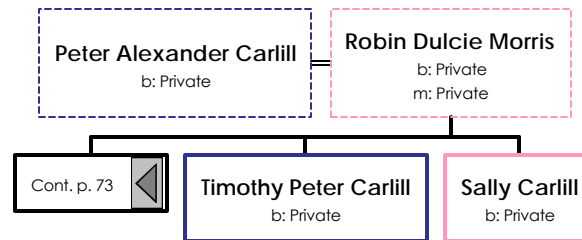

Descendants of Thomas John Cartill

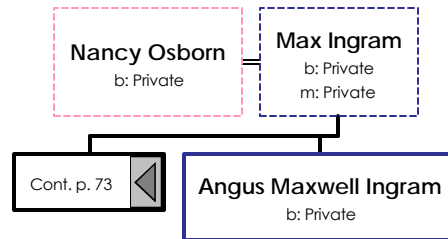

Descendants of Thomas John Carlill

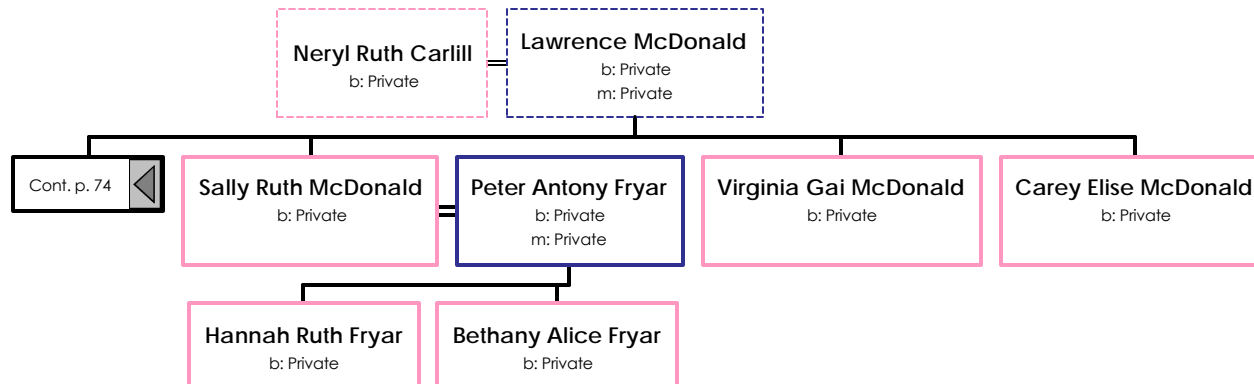

Descendants of Thomas John Carlill

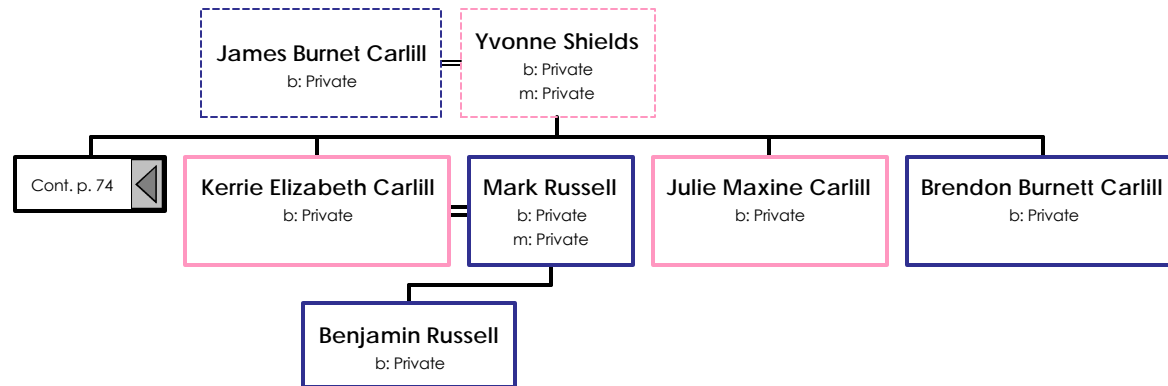

Descendants of Thomas John Carlill

Generation No. 1

1. Thomas John⁸ Carlill (Peter⁷, Thomas⁶, Francis⁵ Carlile, Thomas⁴ Carlill, William³, John², ???¹ Carliell) was born 11 July 1822 in London, England, and died 6 January 1913 in Mosman, Sydney, NSW. He married **Ann Burnett** 9 July 1847 in St Alban's Church, Musswellbrook, NSW, daughter of Richard Burnett and Sarah Hichman. She was born 17 March 1831 in Maitland, NSW, and died 28 February 1911 in Mosman, Sydney, NSW.

Children of Thomas Carlill and Ann Burnett are:

- 2 i. Daniel Dotchon⁹ Carlill, born 10 October 1848 in "Collaroy", NSW; died Aft. 1913.
- + 3 ii. Thomas John Carlill, born 25 May 1850 in Hunter River, NSW; died 27 November 1917 in Coraki, NSW.
- + 4 iii. Mathew William Carlill, born 5 May 1853 in Casino, NSW; died 1913 in Casino, NSW.
- + 5 iv. James Richard Carlill, born 13 March 1855 in Casino, NSW; died 4 April 1943 in Lidcome, NSW.
- 6 v. Francis Alfred Carlill, born 12 July 1857 in Casino, NSW; died Aft. 1913.
- 7 vi. Margaret Ann Carlill, born 16 December 1859 in Casino, NSW; died 1943 in Ashfield, NSW.
- 8 vii. Fanny Elma Carlill, born 23 June 1862 in Casino, NSW; died 15 August 1938 in Mosman, NSW.
- + 9 viii. Leonard Fredrick Carlill, born 30 December 1864 in Casino, NSW; died 17 August 1933 in Ballina, NSW.
- + 10 ix. Benjamin Carlill, born 31 January 1869 in Casino, NSW; died 6 April 1945 in Lismore, NSW.
- 11 x. Susan Jane Carlill, born 23 January 1871 in Casino, NSW; died 1943 in Mosman, NSW.
- 12 xi. Mary Ellen Carlill, born 14 February 1873 in Casino, NSW; died 1901 in Sydney, NSW.
- 13 xii. Ada Angelina Carlill, born 9 January 1877 in Casino, NSW; died Aft. 1945.

Generation No. 2

3. Thomas John⁹ Carlill (Thomas John⁸, Peter⁷, Thomas⁶, Francis⁵ Carlile, Thomas⁴ Carlill, William³, John², ???¹ Carliell) was born 25 May 1850 in Hunter River, NSW, and died 27 November 1917 in Coraki, NSW. He married **Lucy Evans Weary** 8 July 1875 in Deep Creek, near Casino, NSW, daughter of Thomas Weary and Lucy Odden. She was born 1852 in Devon, England, and died 2 October 1913 in Casino, NSW.

Children of Thomas Carlill and Lucy Weary are:

- + 14 i. Lucy Ann¹⁰ Carlill, born 1876 in NSW; died 1926 in Parramatta, Sydney, NSW.
- + 15 ii. Alfred Bennett Carlill, born 30 December 1878 in Deep Creek, NSW; died 24 June 1933 in Casino, NSW.
- + 16 iii. Thomas John Carlill, born 17 July 1880 in Coraki, NSW; died 13 August 1955 in Brisbane, Qld.
- 17 iv. Annie V Carlill, born 1883 in NSW; died 1884 in NSW.
- 18 v. Lenonard W Carlill, born 1884 in NSW; died 1885 in NSW.
- + 19 vi. Archibald Oswald Carlill, born 1886 in NSW; died Unknown.
- 20 vii. Edgar Leslie Carlill, born 1889 in Casino, NSW; died 26 June 1944 in Brisbane, Qld.
- 21 viii. Daniel Horatio Carlill, born 1891 in Casino, NSW; died 20 December 1958 in Sydney, NSW.

4. Mathew William⁹ Carlill (Thomas John⁸, Peter⁷, Thomas⁶, Francis⁵ Carlile, Thomas⁴ Carlill, William³, John², ???¹ Carliell) was born 5 May 1853 in Casino, NSW, and died 1913 in Casino, NSW. He married **Marion Mary McClean** 1882 in Casino, NSW, daughter of James McClean and Jordon. She was born Unknown, and died 1920 in Casino, NSW.

Children of Mathew Carlill and Marion McClean are:

- 22 i. William Burnett¹⁰ Carlill, born 1884 in Casino, NSW; died 25 May 1907 in Casino, NSW.
- 23 ii. Gordon J Carlill, born 1886 in Casino, NSW; died Unknown. He married Violet M A Hutchinson 1923 in Manly or Gunnedah, NSW; born Unknown; died Unknown.
- 24 iii. Frank Carlill, born 1888 in Casino, NSW; died Unknown.
- 25 iv. Eugene Carlill, born Abt. 1890; died Unknown.
- + 26 v. Walter Roy Carlill, born 1890 in Casino, NSW; died 22 November 1938 in Qld.
- 27 vi. Mathew M Carlill, born 1892 in Casino, NSW; died 1892 in Casino, NSW.
- 28 vii. Allan J Carlill, born 1896 in Casino, NSW; died 1897 in Casino, NSW.

5. James Richard⁹ Carlill (Thomas John⁸, Peter⁷, Thomas⁶, Francis⁵ Carlile, Thomas⁴ Carlill, William³, John², ???¹ Carliell) was born 13 March 1855 in Casino, NSW, and died 4 April 1943 in Lidcome, NSW. He married **Louisa Margaret Garven** 1885 in Woodburn, NSW. She was born 11 November 1860 in Coolangatta

(Shoalhaven) NSW, and died 19 December 1939 in Belmore, NSW.

Children of James Carlill and Louisa Garven are:

- + 29 i. Richard John¹⁰ Carlill, born 4 July 1887 in Casino, NSW; died 6 January 1945 in Canterbury, NSW.
- + 30 ii. Ada Lillian Carlill, born 30 August 1889 in Woodburn, NSW; died 7 June 1978 in Blakehurst, NSW.
- + 31 iii. Harold Mervyn Carlill, born 18 May 1891 in Casino, NSW; died 5 September 1966 in Wollongong, NSW.
- + 32 iv. Grace Isobel Carlill, born 28 January 1898 in Nowra, NSW; died 29 June 1986 in Nambour, Qld.

9. Leonard Fredrick⁹ Carlill (Thomas John⁸, Peter⁷, Thomas⁶, Francis⁵ Carlile, Thomas⁴ Carlill, William³, John², ???¹ Carlill) was born 30 December 1864 in Casino, NSW, and died 17 August 1933 in Ballina, NSW. He married **(1) Susan Jane Thomson** 1889 in Lismore, NSW, daughter of Francis Thompson and Mary Thompson. She was born 26 March 1867 in "Terra" Shoalhaven River, and died 25 November 1915 in Goolmangar via Lismore, NSW. He married **(2) Jessie James** 1918 in Lismore, NSW, daughter of James Edar James. She was born 12 May 1872, and died 25 August 1946 in Lismore, NSW.

Children of Leonard Carlill and Susan Thomson are:

- + 33 i. Jessie I¹⁰ Carlill, born 25 August 1890 in "Springrove" via Casino, NSW; died 29 April 1972 in Lismore, NSW.
- 34 ii. Harry T Carlill, born 3 December 1891 in "Springrove" via Casino, NSW; died 16 January 1942 in Gympie, Qld. He married Sylvia Irene Rixon 1915 in Lismore, NSW; born Unknown; died 2 November 1915.
- + 35 iii. Annie Violet Carlill, born 1 January 1893 in "Springrove" via Casino, NSW; died 25 June 1982 in Gympie, Qld.
- 36 iv. Mary Beatrice Carlill, born 1 February 1894 in "Springrove" via Casino, NSW; died 8 June 1939 in Lismore, NSW.
- + 37 v. Katie Emelia Carlill, born 9 February 1896 in Casino, NSW; died 25 October 1950 in Lismore, NSW.
- + 38 vi. Doris Ann Carlill, born 21 April 1897 in "Springrove" via Casino, NSW; died 28 March 1971 in Lismore, NSW.
- + 39 vii. Fanny Burnett Carlill, born 13 June 1898 in "Springrove" via Casino, NSW; died 29 September 1979 in Aloomba, Qld.
- 40 viii. Bertha Emily Carlill, born 23 July 1899 in Sth Lismore, NSW; died 21 March 1977 in Ballina, NSW.
- 41 ix. Ada May Carlill, born 12 March 1901 in Sth Lismore, NSW; died 23 September 1936 in Lismore, NSW. She married John Musgrave Somerville 20 March 1929 in Lismore, NSW; born 8 May 1904; died 12 April 1973.
- 42 x. Beatrice Alice Carlill, born 5 November 1902 in Sth Lismore, NSW; died 1 July 1992 in Sydney, NSW.
- + 43 xi. Leonard Burnett Carlill, born 12 June 1904 in Sth Lismore, NSW; died 1 August 1990 in Lismore, NSW.
- + 44 xii. Alexander James Carlill, born 21 October 1905 in "Rutlands" Goolmangar via Lismore, NSW; died 29 October 1967 in Kyogle, NSW.
- + 45 xiii. Edith Milly Carlill, born 8 May 1907 in "Rutlands" Goolmangar via Lismore, NSW; died 14 January 1991 in Lennox Head, NSW.
- + 46 xiv. Alan Francis Carlill, born 2 February 1909 in "Rutlands" Goolmangar via Lismore, NSW; died 30 June 1965 in Sydney, NSW.

10. Benjamin⁹ Carlill (Thomas John⁸, Peter⁷, Thomas⁶, Francis⁵ Carlile, Thomas⁴ Carlill, William³, John², ???¹ Carlill) was born 31 January 1869 in Casino, NSW, and died 6 April 1945 in Lismore, NSW. He married **Alice Maud Amy Carmont** 24 February 1904 in Lismore, NSW, daughter of Henry Carmont and Ann Hogan. She was born Unknown in Balmain, Sydney, NSW, and died 5 July 1934 in Lismore, NSW.

Children of Benjamin Carlill and Alice Carmont are:

- + 47 i. Gwentyth Burnett¹⁰ Carlill, born 5 January 1908 in Casino, NSW; died 30 October 1988 in Thirroul, NSW.
- + 48 ii. Hedley Burnett Carlill, born 1911 in Casino, NSW; died 17 July 1984 in Lismore, NSW.

Generation No. 3

14. Lucy Ann¹⁰ Carlill (Thomas John⁹, Thomas John⁸, Peter⁷, Thomas⁶, Francis⁵ Carlile, Thomas⁴ Carlill, William³, John², ???¹ Carlill) was born 1876 in NSW, and died 1926 in Parramatta, Sydney, NSW. She married **Cornelius Coleman** 1898 in Ballina, NSW, son of Charles Coleman and Susan Ainsworth. He was born 1887 in Casino, NSW, and died Unknown.

Children of Lucy Carlill and Cornelius Coleman are:

- 49 i. Edgar Lesley¹¹ Coleman, born 1899 in Ballina, NSW; died Unknown. He married Victoria A Percy Private; born Private.
- 50 ii. Bernice G Coleman, born 1901 in Ballina, NSW; died Unknown.
- 51 iii. Charles A Coleman, born 1902 in Casino, NSW; died 1903 in Maclean, NSW.
- 52 iv. Robert N Coleman, born Private. He married Elizabeth M Doherty Private; born Private.
- 53 v. Norman L Coleman, born Private.

15. Alfred Bennett¹⁰ Carlill (Thomas John⁹, Thomas John⁸, Peter⁷, Thomas⁶, Francis⁵ Carlile, Thomas⁴ Carlill, William³, John², ???¹ Carlill) was born 30 December 1878 in Deep Creek, NSW, and died 24 June 1933 in Casino, NSW. He married **Emily Mirriar Cumins** 11 May 1904 in Ballina, NSW, daughter of Joseph Cummins.

She was born 9 March 1884 in Broadwater, NSW, and died 14 December 1957 in Casino, NSW.

Children of Alfred Carlill and Emily Cumins are:

- 54 i. William Edward¹¹ Carlill, born 11 May 1905 in Ballina, NSW; died 28 June 1983 in Casino, NSW.
- + 55 ii. Adeline Maud Carlill, born 23 October 1907 in Casino, NSW; died 6 January 1994 in Casino, NSW.
- + 56 iii. Ruby Ruth Carlill, born 13 June 1913 in Casino, NSW; died 10 July 1966 in Casino, NSW.
- 57 iv. Albert A Carlill, born 1915 in Casino, NSW; died 1915 in Casino, NSW.
- + 58 v. Thomas Joseph Carlill, born 26 June 1921 in Casino, NSW; died 25 November 1997 in Casino, NSW.

16. Thomas John¹⁰ Carlill (Thomas John⁹, Thomas John⁸, Peter⁷, Thomas⁶, Francis⁵ Carlile, Thomas⁴ Carlill, William³, John², ?¹ Carlill) was born 17 July 1880 in Coraki, NSW, and died 13 August 1955 in Brisbane, Qld. He married **Leila Evelyn Panton** 16 April 1908 in Qld, daughter of William Panton and Fanny Imrie. She was born 20 February 1889 in Maryborough, Qld, and died 31 March 1941 in Brisbane, Qld.

Children of Thomas Carlill and Leila Panton are:

- + 59 i. Russell Thomas¹¹ Carlill, born 16 October 1908 in Brisbane, Qld; died 11 June 1952 in Brisbane, Qld.
- + 60 ii. Gladys May Carlill, born June 1910 in Brisbane, Qld; died 13 July 1955 in Brisbane, Qld.

19. Archibald Oswald¹⁰ Carlill (Thomas John⁹, Thomas John⁸, Peter⁷, Thomas⁶, Francis⁵ Carlile, Thomas⁴ Carlill, William³, John², ?¹ Carlill) was born 1886 in NSW, and died Unknown. He married **Ruby M Townsend** 1920 in Marrickville, NSW. She was born Unknown, and died Unknown.

Children of Archibald Carlill and Ruby Townsend are:

- 61 i. Ronald¹¹ Carlill, born Private.
- 62 ii. Jean Carlill, born Private.

26. Walter Roy¹⁰ Carlill (Mathew William⁹, Thomas John⁸, Peter⁷, Thomas⁶, Francis⁵ Carlile, Thomas⁴ Carlill, William³, John², ?¹ Carlill) was born 1890 in Casino, NSW, and died 22 November 1938 in Qld. He married **Rosanna Mary Hillard** 1911 in Casino, NSW. She was born Unknown, and died Unknown.

Children of Walter Carlill and Rosanna Hillard are:

- 63 i. Mary J¹¹ Carlill, born Private.
- + 64 ii. John James Carlill, born 1916 in Casino, NSW; died 1940 in Lismore, NSW.

29. Richard John¹⁰ Carlill (James Richard⁹, Thomas John⁸, Peter⁷, Thomas⁶, Francis⁵ Carlile, Thomas⁴ Carlill, William³, John², ?¹ Carlill) was born 4 July 1887 in Casino, NSW, and died 6 January 1945 in Canterbury, NSW. He married **Mary Hope Armour** 26 December 1908 in Leichhardt, Sydney, NSW, daughter of Joseph Armour and Anges Ballock. She was born 8 December 1889 in Leichhardt, Sydney, NSW, and died 2 June 1983 in Ashfield, Sydney, NSW.

Children of Richard Carlill and Mary Armour are:

- 65 i. Gweneth J¹¹ Carlill, born 1 December 1912 in Petersham, NSW; died 7 January 1968 in Sutherland, Sydney, NSW.
- + 66 ii. Russel John Carlill, born 4 December 1922 in Petersham, NSW; died 1997 in NSW.

30. Ada Lillian¹⁰ Carlill (James Richard⁹, Thomas John⁸, Peter⁷, Thomas⁶, Francis⁵ Carlile, Thomas⁴ Carlill, William³, John², ?¹ Carlill) was born 30 August 1889 in Woodburn, NSW, and died 7 June 1978 in Blakehurst, NSW. She married **Harold W L Larder** 1922 in Petersham, NSW, son of William Larder and Eden Millre. He was born 4 April 1893 in New Zealand, and died 27 April 1965 in Cronolla, NSW.

Child of Ada Carlill and Harold Larder is:

- + 67 i. Esmé Nöelle¹¹ Larder, born Private.

31. Harold Mervyn¹⁰ Carlill (James Richard⁹, Thomas John⁸, Peter⁷, Thomas⁶, Francis⁵ Carlile, Thomas⁴ Carlill, William³, John², ?¹ Carlill) was born 18 May 1891 in Casino, NSW, and died 5 September 1966 in Wollongong, NSW. He married **Helen Florence Offord** 13 May 1915 in Petersham, NSW. She was born 4 June 1894 in Armadale, Vic, and died 18 June 1960 in Belmore, NSW.

Children of Harold Carlill and Helen Offord are:

- + 68 i. Kenneth Mervyn¹¹ Carlill, born 3 November 1916 in Cootamundra, NSW; died 24 July 1994 in Gosford, NSW.

- + 69 ii. Brenda Muriel Carlill, born 18 August 1920 in Bathurst, NSW; died 1997.

32. Grace Isobel¹⁰ Carlill (James Richard⁹, Thomas John⁸, Peter⁷, Thomas⁶, Francis⁵ Carlile, Thomas⁴ Carlill, William³, John², ????¹ Carlill) was born 28 January 1898 in Nowra, NSW, and died 29 June 1986 in Nambour, Qld. She married **(2) Alfred Draper** 14 July 1928 in Petersham, NSW, son of Thomas Draper and Alice Ronson. He was born 16 April 1884 in Halton, Lancaster, England, and died 25 August 1965 in Belmore, NSW.

Child of Grace Isobel Carlill is:

- + 70 i. Marjorie Clarke¹¹ Carlill, born Private.

Children of Grace Carlill and Alfred Draper are:

- + 71 i. Ailsa Margaret¹¹ Draper, born Private.
- + 72 ii. Heather Isobel Draper, born Private.

33. Jessie I¹⁰ Carlill (Leonard Fredrick⁹, Thomas John⁸, Peter⁷, Thomas⁶, Francis⁵ Carlile, Thomas⁴ Carlill, William³, John², ????¹ Carlill) was born 25 August 1890 in "Springgrove" via Casino, NSW, and died 29 April 1972 in Lismore, NSW. She married **Nathaniel Gordon** 16 January 1917 in Goolmangar via Lismore, NSW. He was born 3 December 1891, and died 21 January 1980.

Children of Jessie Carlill and Nathaniel Gordon are:

- + 73 i. Nathaniel¹¹ Gordon, born 9 March 1924; died 27 July 1988.
- 74 ii. John Gordon, born Private. He married Shirley Cowel Private; born Private.

35. Annie Violet¹⁰ Carlill (Leonard Fredrick⁹, Thomas John⁸, Peter⁷, Thomas⁶, Francis⁵ Carlile, Thomas⁴ Carlill, William³, John², ????¹ Carlill) was born 1 January 1893 in "Springgrove" via Casino, NSW, and died 25 June 1982 in Gympie, Qld. She married **Spencer Milton Riley** 26 September 1916 in Goolmangar via Lismore, NSW, son of Thomas Riley and Mary Platt. He was born 26 August 1888 in Lismore, NSW, and died 27 September 1962 in Traveston, Qld.

Children of Annie Carlill and Spencer Riley are:

- 75 i. Mavis¹¹ Riley, born 20 June 1917 in Lismore, NSW; died 24 August 1962 in Gympie, Qld.
- + 76 ii. Alan Erle Riley, born 28 May 1924; died 14 November 1994 in Gympie, Qld.

37. Katie Emelia¹⁰ Carlill (Leonard Fredrick⁹, Thomas John⁸, Peter⁷, Thomas⁶, Francis⁵ Carlile, Thomas⁴ Carlill, William³, John², ????¹ Carlill) was born 9 February 1896 in Casino, NSW, and died 25 October 1950 in Lismore, NSW. She married **Bruce Cameron McLean** 16 July 1918 in Lismore, NSW. He was born 25 April 1890 in Oxley Island, and died 9 June 1950 in Lismore, NSW.

Children of Katie Carlill and Bruce McLean are:

- + 77 i. Jack Cameron¹¹ McLean, born 10 July 1919 in Lismore, NSW; died 22 April 1986 in Sydney, NSW.
- + 78 ii. Leonard McLean, born 3 November 1920 in Lismore, NSW; died 10 July 1995 in Alstonville, NSW.
- + 79 iii. Heather Dawn McLean, born Private.
- + 80 iv. Alice Jean McLean, born Private.
- + 81 v. Dorothy May McLean, born Private.
- + 82 vi. Robert Bruce McLean, born Private.

38. Doris Ann¹⁰ Carlill (Leonard Fredrick⁹, Thomas John⁸, Peter⁷, Thomas⁶, Francis⁵ Carlile, Thomas⁴ Carlill, William³, John², ????¹ Carlill) was born 21 April 1897 in "Springgrove" via Casino, NSW, and died 28 March 1971 in Lismore, NSW. She married **Horace George Knight** 20 March 1920 in Goolmangar via Lismore, NSW. He was born 20 June 1897, and died 24 January 1984.

Children of Doris Carlill and Horace Knight are:

- + 83 i. Joyce Alice¹¹ Knight, born 22 February 1922; died 21 December 1990 in Sydney, NSW.
- + 84 ii. Ailsa Dorothy Knight, born Private.

39. Fanny Burnett¹⁰ Carlill (Leonard Fredrick⁹, Thomas John⁸, Peter⁷, Thomas⁶, Francis⁵ Carlile, Thomas⁴ Carlill, William³, John², ????¹ Carlill) was born 13 June 1898 in "Springgrove" via Casino, NSW, and died 29 September 1979 in Aloomba, Qld. She married **MBE Edward Marshal Bennett** 4 April 1925 in Goolmangar via

Lismore, NSW. He was born 10 June 1892 in Woolooma, NSW, and died 31 December 1982 in Aloomba, Qld.

Children of Fanny Carlill and Edward Bennett are:

- + 85 i. Neville Marshal¹¹ Bennett, born Private.
- + 86 ii. June Bennett, born Private.

43. Leonard Burnett¹⁰ Carlill (Leonard Fredrick⁹, Thomas John⁸, Peter⁷, Thomas⁶, Francis⁵ Carlile, Thomas⁴ Carlill, William³, John², ?¹ Carlill) was born 12 June 1904 in Sth Lismore, NSW, and died 1 August 1990 in Lismore, NSW. He married **Lorna Irene James** 15 June 1935 in Lismore, NSW. She was born 2 April 1906 in Lismore, NSW, and died 19 December 1962.

Children of Leonard Carlill and Lorna James are:

- + 87 i. Neryl Ruth¹¹ Carlill, born Private.
- + 88 ii. James Burnet Carlill, born Private.

44. Alexander James¹⁰ Carlill (Leonard Fredrick⁹, Thomas John⁸, Peter⁷, Thomas⁶, Francis⁵ Carlile, Thomas⁴ Carlill, William³, John², ?¹ Carlill) was born 21 October 1905 in "Rutlands" Goolmangar via Lismore, NSW, and died 29 October 1967 in Kyogle, NSW. He married **Hazel Tate** 16 October 1935 in Lismore, NSW. She was born 24 April 1907, and died 8 November 1974.

Children of Alexander Carlill and Hazel Tate are:

- + 89 i. Susan¹¹ Carlill, born Private.
- + 90 ii. Peter Alexander Carlill, born Private.

45. Edith Milly¹⁰ Carlill (Leonard Fredrick⁹, Thomas John⁸, Peter⁷, Thomas⁶, Francis⁵ Carlile, Thomas⁴ Carlill, William³, John², ?¹ Carlill) was born 8 May 1907 in "Rutlands" Goolmangar via Lismore, NSW, and died 14 January 1991 in Lennox Head, NSW. She married **Bruce Maurice Osborn** 30 April 1934 in Lismore, NSW. He was born 19 May 1908, and died 14 May 1966.

Children of Edith Carlill and Bruce Osborn are:

- + 91 i. Nancy¹¹ Osborn, born Private.
- + 92 ii. Richard Osborn, born Private.

46. Alan Francis¹⁰ Carlill (Leonard Fredrick⁹, Thomas John⁸, Peter⁷, Thomas⁶, Francis⁵ Carlile, Thomas⁴ Carlill, William³, John², ?¹ Carlill) was born 2 February 1909 in "Rutlands" Goolmangar via Lismore, NSW, and died 30 June 1965 in Sydney, NSW. He married **Anna Gibson** 19 December 1940 in New Zealand?. She was born 12 January 1912 in Auckland, NZL, and died 24 August 1985.

Children of Alan Carlill and Anna Gibson are:

- 93 i. Alan John¹¹ Carlill, born 1 May 1942 in Sydney, NSW; died September 1942 in Leeton, NSW.
- + 94 ii. Donald James Carlill, born Private.

47. Gwenyth Burnett¹⁰ Carlill (Benjamin⁹, Thomas John⁸, Peter⁷, Thomas⁶, Francis⁵ Carlile, Thomas⁴ Carlill, William³, John², ?¹ Carlill) was born 5 January 1908 in Casino, NSW, and died 30 October 1988 in Thirroul, NSW. She married **William Henry Clarke** 6 September 1932 in Casino, NSW. He was born 10 February 1911 in Lismore, NSW, and died 9 October 1982 in Harvey Bay, Qld.

Children of Gwenyth Carlill and William Clarke are:

- 95 i. Marguerite Carlill¹¹ Clarke, born 30 March 1933 in Casino, NSW; died 2 April 1933 in Casino, NSW.
- + 96 ii. Charles Ralph Clarke, born Private.
- + 97 iii. Alan Hedley Clarke, born Private.
- + 98 iv. Dianne Maude Clarke, born Private.
- + 99 v. Derek Benjamin Clarke, born Private.

48. Hedley Burnett¹⁰ Carlill (Benjamin⁹, Thomas John⁸, Peter⁷, Thomas⁶, Francis⁵ Carlile, Thomas⁴ Carlill, William³, John², ?¹ Carlill) was born 1911 in Casino, NSW, and died 17 July 1984 in Lismore, NSW. He married **Alice Doreen Blanch** Private, daughter of Walter Blanch and Alice Vidler. She was born Private.

Children of Hedley Carlill and Alice Blanch are:

- + 100 i. Graham¹¹ Carlill, born Private.
- 101 ii. Geoffrey Noel Carlill, born 23 March 1936; died 6 August 1988.
- + 102 iii. Judy Carlill, born Private.
- + 103 iv. Cristine Carlill, born Private.

Generation No. 4

55. Adeline Maud¹¹ Carlill (Alfred Bennett¹⁰, Thomas John⁹, Thomas John⁸, Peter⁷, Thomas⁶, Francis⁵ Carlile, Thomas⁴ Carlill, William³, John², ????¹ Carliell) was born 23 October 1907 in Casino, NSW, and died 6 January 1994 in Casino, NSW. She married **Harold Richard Leclerc** Private. He was born Private.

Child of Adeline Carlill and Harold Leclerc is:

- 104 i. Pamela¹² Leclerc, born Private.

56. Ruby Ruth¹¹ Carlill (Alfred Bennett¹⁰, Thomas John⁹, Thomas John⁸, Peter⁷, Thomas⁶, Francis⁵ Carlile, Thomas⁴ Carlill, William³, John², ????¹ Carliell) was born 13 June 1913 in Casino, NSW, and died 10 July 1966 in Casino, NSW. She married **Cryil Gordon Mason** 6 August 1941 in Casino, NSW. He was born 13 March 1917 in Casino, NSW, and died 16 April 1986 in Casino, NSW.

Children of Ruby Carlill and Cryil Mason are:

- + 105 i. James Donald¹² Mason, born Private.
- + 106 ii. Malcom Alfred Mason, born Private.
- + 107 iii. Pauline Alice Mason, born Private.
- + 108 iv. Kevin Gregory Mason, born Private.
- + 109 v. William Joseph Mason, born Private.

58. Thomas Joseph¹¹ Carlill (Alfred Bennett¹⁰, Thomas John⁹, Thomas John⁸, Peter⁷, Thomas⁶, Francis⁵ Carlile, Thomas⁴ Carlill, William³, John², ????¹ Carliell) was born 26 June 1921 in Casino, NSW, and died 25 November 1997 in Casino, NSW. He married **Robyn Spencer** Private. She was born Private.

Child of Thomas Carlill and Robyn Spencer is:

- 110 i. Steven Bryce¹² Carlill, born 31 March 1967 in Lismore, NSW; died 31 March 1967 in Lismore, NSW.

59. Russell Thomas¹¹ Carlill (Thomas John¹⁰, Thomas John⁹, Thomas John⁸, Peter⁷, Thomas⁶, Francis⁵ Carlile, Thomas⁴ Carlill, William³, John², ????¹ Carliell) was born 16 October 1908 in Brisbane, Qld, and died 11 June 1952 in Brisbane, Qld. He married **Florence Lorna Spiers** 24 October 1942 in Brisbane, Qld, daughter of William Spiers and Elizabeth Macartney. She was born 12 August 1919 in Brisbane, Qld, and died 6 March 1988 in Brisbane, Qld.

Children of Russell Carlill and Florence Spiers are:

- + 111 i. Donald Thomas¹² Carlill, born Private.
- 112 ii. Janelle Elizabeth Carlill, born Private.
- 113 iii. Alan John Carlill, born Private.

60. Gladys May¹¹ Carlill (Thomas John¹⁰, Thomas John⁹, Thomas John⁸, Peter⁷, Thomas⁶, Francis⁵ Carlile, Thomas⁴ Carlill, William³, John², ????¹ Carliell) was born June 1910 in Brisbane, Qld, and died 13 July 1955 in Brisbane, Qld. She married **James Phillips Kelly** Private, son of James Kelly and Agnes McViker. He was born Private.

Child of Gladys Carlill and James Kelly is:

- + 114 i. James Phillip¹² Kelly, born Private.

64. John James¹¹ Carlill (Walter Roy¹⁰, Mathew William⁹, Thomas John⁸, Peter⁷, Thomas⁶, Francis⁵ Carlile, Thomas⁴ Carlill, William³, John², ????¹ Carliell) was born 1916 in Casino, NSW, and died 1940 in Lismore, NSW. He married **Mary Ann Unknown** Private. She was born Private.

Child of John Carlill and Mary Unknown is:

- 115 i. Roseanna Mary¹² Carlill, born Unknown; died 1941 in Dubbo, NSW.

66. Russel John¹¹ Carlill (Richard John¹⁰, James Richard⁹, Thomas John⁸, Peter⁷, Thomas⁶, Francis⁵ Carlile, Thomas⁴ Carlill, William³, John², ???¹ Carliell) was born 4 December 1922 in Petersham, NSW, and died 1997 in NSW. He married **(1) Elizabeth May Gittins** 15 April 1944 in Canterbury, NSW, daughter of Fredrick Gittens and Clara Fishwick. She was born 21 February 1923 in North Sydney, NSW, and died 5 June 1974. He married **(2) Joyce Edna Gittins Private**, daughter of Fredrick Gittens and Clara Fishwick. She was born Private.

Children of Russel Carlill and Elizabeth Gittins are:

- 116 i. David Laurance¹² Carlill, born Private.
- + 117 ii. Judy Ann Carlill, born Private.

67. Esmé Nöelle¹¹ Larder (Ada Lillian¹⁰ Carlill, James Richard⁹, Thomas John⁸, Peter⁷, Thomas⁶, Francis⁵ Carlile, Thomas⁴ Carlill, William³, John², ???¹ Carliell) was born Private. She married **Geoffrey Broadfoot Private**. He was born Private.

Children of Esmé Larder and Geoffrey Broadfoot are:

- 118 i. Glenn William¹² Broadfoot, born Private. He married Sharyn Brown Private; born Private.
- + 119 ii. Louise Anne Broadfoot, born Private.

68. Kenneth Mervyn¹¹ Carlill (Harold Mervyn¹⁰, James Richard⁹, Thomas John⁸, Peter⁷, Thomas⁶, Francis⁵ Carlile, Thomas⁴ Carlill, William³, John², ???¹ Carliell) was born 3 November 1916 in Cootamundra, NSW, and died 24 July 1994 in Gosford, NSW. He married **Sylvia Jean Stanley Private**. She was born Private.

Children of Kenneth Carlill and Sylvia Stanley are:

- + 120 i. Elaine Jean¹² Carlill, born Private.
- + 121 ii. Joy Denise Carlill, born Private.

69. Brenda Muriel¹¹ Carlill (Harold Mervyn¹⁰, James Richard⁹, Thomas John⁸, Peter⁷, Thomas⁶, Francis⁵ Carlile, Thomas⁴ Carlill, William³, John², ???¹ Carliell) was born 18 August 1920 in Bathurst, NSW, and died 1997. She married **Peter James Morris Private**. He was born Private.

Child of Brenda Carlill and Peter Morris is:

- 122 i. Ian James¹² Morris, born Private.

70. Marjorie Clarke¹¹ Carlill (Grace Isobel¹⁰, James Richard⁹, Thomas John⁸, Peter⁷, Thomas⁶, Francis⁵ Carlile, Thomas⁴ Carlill, William³, John², ???¹ Carliell) was born Private. She married **Raymond Weston Private**. He was born Private.

Children of Marjorie Carlill and Raymond Weston are:

- 123 i. Raymond James¹² Weston, born Private. He married Elisabeth Hutton Private; born Private.
- + 124 ii. Megan Isobel Weston, born Private.

71. Ailsa Margaret¹¹ Draper (Grace Isobel¹⁰ Carlill, James Richard⁹, Thomas John⁸, Peter⁷, Thomas⁶, Francis⁵ Carlile, Thomas⁴ Carlill, William³, John², ???¹ Carliell) was born Private. She married **William James Forsythe Heine Private**, son of Claude Heine and Ada Weeks. He was born Private.

Children of Ailsa Draper and William Heine are:

- + 125 i. Gary William¹² Heine, born Private.
- 126 ii. Bronwyn Margaret Heine, born Private. She married Gordon Douglas Neilsen Private; born Private.
- + 127 iii. Stephanie Gayle Heine, born Private.
- + 128 iv. Craig James Heine, born Private.

72. Heather Isobel¹¹ Draper (Grace Isobel¹⁰ Carlill, James Richard⁹, Thomas John⁸, Peter⁷, Thomas⁶, Francis⁵ Carlile, Thomas⁴ Carlill, William³, John², ???¹ Carliell) was born Private. She married **Graham Laybutt Private**. He was born Private.

Children of Heather Draper and Graham Laybutt are:

- + 129 i. Kerry Heather¹² Laybutt, born Private.
- 130 ii. Shayne Margaret Laybutt, born Private. She married Gary Clifford Worthington Private; born Private.

73. Nathaniel¹¹ Gordon (Jessie¹⁰ Carlill, Leonard Fredrick⁹, Thomas John⁸, Peter⁷, Thomas⁶, Francis⁵ Carlile, Thomas⁴ Carlill, William³, John², ????¹ Carliell) was born 9 March 1924, and died 27 July 1988. He married **(1) Gwen Caren Yabsley Private**. She was born Private. He married **(2) Shirley Simpson Private**. She was born Private.

Children of Nathaniel Gordon and Gwen Yabsley are:

- 131 i. Jenice Elizabeth¹² Gordon, born Private.
- 132 ii. Robyn Jane Gordon, born Private.

Children of Nathaniel Gordon and Shirley Simpson are:

- 133 i. Nathaniel¹² Gordon, born Private. He married Michelle Ritson Private; born Private.
- 134 ii. Leonie Ann Gordon, born Private.

76. Alan Erle¹¹ Riley (Annie Violet¹⁰ Carlill, Leonard Fredrick⁹, Thomas John⁸, Peter⁷, Thomas⁶, Francis⁵ Carlile, Thomas⁴ Carlill, William³, John², ????¹ Carliell) was born 28 May 1924, and died 14 November 1994 in Gympie, Qld. He married **Adeline Shields Private**. She was born Private.

Child of Alan Riley and Adeline Shields is:

- 135 i. Kelvin¹² Riley, born Private.

77. Jack Cameron¹¹ McLean (Katie Emelia¹⁰ Carlill, Leonard Fredrick⁹, Thomas John⁸, Peter⁷, Thomas⁶, Francis⁵ Carlile, Thomas⁴ Carlill, William³, John², ????¹ Carliell) was born 10 July 1919 in Lismore, NSW, and died 22 April 1986 in Sydney, NSW. He married **Noela Glanville Duncan Private**. She was born Private.

Children of Jack McLean and Noela Duncan are:

- + 136 i. Greer Willis¹² McLean, born Private.
- + 137 ii. John Duncan McLean, born Private.
- 138 iii. Bruce Cameron McLean, born Private. He married Kathy Maureen Bender Private; born Private.

78. Leonard¹¹ McLean (Katie Emelia¹⁰ Carlill, Leonard Fredrick⁹, Thomas John⁸, Peter⁷, Thomas⁶, Francis⁵ Carlile, Thomas⁴ Carlill, William³, John², ????¹ Carliell) was born 3 November 1920 in Lismore, NSW, and died 10 July 1995 in Alstonville, NSW. He married **Ivy May Pollett Private**. She was born Private.

Child of Leonard McLean and Ivy Pollett is:

- + 139 i. Judith Rae¹² McLean, born Private.

79. Heather Dawn¹¹ McLean (Katie Emelia¹⁰ Carlill, Leonard Fredrick⁹, Thomas John⁸, Peter⁷, Thomas⁶, Francis⁵ Carlile, Thomas⁴ Carlill, William³, John², ????¹ Carliell) was born Private. She married **Noel William Magill Private**. He was born Private.

Children of Heather McLean and Noel Magill are:

- + 140 i. Peter Noel¹² Magill, born Private.
- + 141 ii. Jennifer Dorne Magill, born Private.
- 142 iii. Christopher Bruce Magill, born Private.

80. Alice Jean¹¹ McLean (Katie Emelia¹⁰ Carlill, Leonard Fredrick⁹, Thomas John⁸, Peter⁷, Thomas⁶, Francis⁵ Carlile, Thomas⁴ Carlill, William³, John², ????¹ Carliell) was born Private. She married **Reginald Sutherland Private**. He was born Private.

Children of Alice McLean and Reginald Sutherland are:

- + 143 i. Kaye Elizabeth¹² Sutherland, born Private.
- + 144 ii. Helen Lea Sutherland, born Private.

81. Dorothy May¹¹ McLean (Katie Emelia¹⁰ Carlill, Leonard Fredrick⁹, Thomas John⁸, Peter⁷, Thomas⁶, Francis⁵ Carlile, Thomas⁴ Carlill, William³, John², ????¹ Carliell) was born Private. She married **Arthur Thomas Jeanneret Private**. He was born Private.

Children of Dorothy McLean and Arthur Jeanneret are:

- + 145 i. Stephen Richard¹² Jeanneret, born Private.
- + 146 ii. Wayne Cameron Jeanneret, born Private.
- 147 iii. Sandra Jane Jeanneret, born Private. She married Jeffery Shaw Private; born Private.
- 148 iv. Pamela Kaye Jeanneret, born Private.
- 149 v. James Conroy Jeanneret, born Private.

82. Robert Bruce¹¹ McLean (Katie Emelia¹⁰ Carlill, Leonard Fredrick⁹, Thomas John⁸, Peter⁷, Thomas⁶, Francis⁵ Carlile, Thomas⁴ Carlill, William³, John², ?¹ Carlill) was born Private. He married **Nancy Pearl Munro** Private. She was born Private.

Children of Robert McLean and Nancy Munro are:

- + 150 i. Robert Neil¹² McLean, born Private.
- + 151 ii. Malcom Bruce McLean, born Private.
- + 152 iii. Fiona Lea McLean, born Private.

83. Joyce Alice¹¹ Knight (Doris Ann¹⁰ Carlill, Leonard Fredrick⁹, Thomas John⁸, Peter⁷, Thomas⁶, Francis⁵ Carlile, Thomas⁴ Carlill, William³, John², ?¹ Carlill) was born 22 February 1922, and died 21 December 1990 in Sydney, NSW. She married **Tjerd Dolstra** 5 June 1946. He was born Unknown, and died 10 June 1964.

Children of Joyce Knight and Tjerd Dolstra are:

- 153 i. Derick¹² Dolstra, born Private.
- 154 ii. Ian Dolstra, born Private. He married Jan Private; born Private.

84. Ailsa Dorothy¹¹ Knight (Doris Ann¹⁰ Carlill, Leonard Fredrick⁹, Thomas John⁸, Peter⁷, Thomas⁶, Francis⁵ Carlile, Thomas⁴ Carlill, William³, John², ?¹ Carlill) was born Private. She married **Charles Sutherland** Private. He was born Private.

Children of Ailsa Knight and Charles Sutherland are:

- + 155 i. Margaret Ann¹² Sutherland, born Private.
- + 156 ii. Sue Sutherland, born Private.

85. Neville Marshal¹¹ Bennett (Fanny Burnett¹⁰ Carlill, Leonard Fredrick⁹, Thomas John⁸, Peter⁷, Thomas⁶, Francis⁵ Carlile, Thomas⁴ Carlill, William³, John², ?¹ Carlill) was born Private. He married **Hazel Joy Leighon** Private. She was born Private.

Children of Neville Bennett and Hazel Leighon are:

- + 157 i. Lynelle June¹² Bennett, born Private.
- + 158 ii. Barry Neville Bennett, born Private.

86. June¹¹ Bennett (Fanny Burnett¹⁰ Carlill, Leonard Fredrick⁹, Thomas John⁸, Peter⁷, Thomas⁶, Francis⁵ Carlile, Thomas⁴ Carlill, William³, John², ?¹ Carlill) was born Private. She married **William Bryce Winfield** Private. He was born Private.

Child of June Bennett and William Winfield is:

- + 159 i. Peter John¹² Winfield, born Private.

87. Neryl Ruth¹¹ Carlill (Leonard Burnett¹⁰, Leonard Fredrick⁹, Thomas John⁸, Peter⁷, Thomas⁶, Francis⁵ Carlile, Thomas⁴ Carlill, William³, John², ?¹ Carlill) was born Private. She married **Lawrence McDonald** Private. He was born Private.

Children of Neryl Carlill and Lawrence McDonald are:

- + 160 i. Karen Leigh¹² McDonald, born Private.
- + 161 ii. Rodney James McDonald, born Private.
- + 162 iii. Sally Ruth McDonald, born Private.
- 163 iv. Virginia Gai McDonald, born Private.
- 164 v. Carey Elise McDonald, born Private.

88. James Burnet¹¹ Carlill (Leonard Burnett¹⁰, Leonard Fredrick⁹, Thomas John⁸, Peter⁷, Thomas⁶, Francis⁵ Carlile, Thomas⁴ Carlill, William³, John², ?¹ Carliell) was born Private. He married **Yvonne Shields** Private. She was born Private.

Children of James Carlill and Yvonne Shields are:

- + 165 i. Kerrie Elizabeth¹² Carlill, born Private.
- 166 ii. Julie Maxine Carlill, born Private.
- 167 iii. Brendon Burnett Carlill, born Private.

89. Susan¹¹ Carlill (Alexander James¹⁰, Leonard Fredrick⁹, Thomas John⁸, Peter⁷, Thomas⁶, Francis⁵ Carlile, Thomas⁴ Carlill, William³, John², ?¹ Carliell) was born Private. She married **Bruce Tyson** Private. He was born Private.

Children of Susan Carlill and Bruce Tyson are:

- 168 i. Sarah Jane¹² Tyson, born 15 January 1963; died 11 April 1963.
- 169 ii. Geraldine Susan Tyson, born Private.
- 170 iii. Alexandra Tyson, born Private.
- 171 iv. Rachael Tyson, born Private.

90. Peter Alexander¹¹ Carlill (Alexander James¹⁰, Leonard Fredrick⁹, Thomas John⁸, Peter⁷, Thomas⁶, Francis⁵ Carlile, Thomas⁴ Carlill, William³, John², ?¹ Carliell) was born Private. He married **Robin Dulcie Morris** Private. She was born Private.

Children of Peter Carlill and Robin Morris are:

- + 172 i. Jane¹² Carlill, born Private.
- 173 ii. Timothy Peter Carlill, born Private.
- 174 iii. Sally Carlill, born Private.

91. Nancy¹¹ Osborn (Edith Milly¹⁰ Carlill, Leonard Fredrick⁹, Thomas John⁸, Peter⁷, Thomas⁶, Francis⁵ Carlile, Thomas⁴ Carlill, William³, John², ?¹ Carliell) was born Private. She married **Max Ingram** Private. He was born Private.

Children of Nancy Osborn and Max Ingram are:

- 175 i. Susan Jane¹² Ingram, born Private.
- 176 ii. Angus Maxwell Ingram, born Private.

92. Richard¹¹ Osborn (Edith Milly¹⁰ Carlill, Leonard Fredrick⁹, Thomas John⁸, Peter⁷, Thomas⁶, Francis⁵ Carlile, Thomas⁴ Carlill, William³, John², ?¹ Carliell) was born Private. He married **Helen Amos** Private. She was born Private.

Children of Richard Osborn and Helen Amos are:

- 177 i. Adam Richard¹² Osborn, born Private.
- 178 ii. Amanda Jane Osborn, born Private.
- 179 iii. Sarah Jane Osborn, born Private.

94. Donald James¹¹ Carlill (Alan Francis¹⁰, Leonard Fredrick⁹, Thomas John⁸, Peter⁷, Thomas⁶, Francis⁵ Carlile, Thomas⁴ Carlill, William³, John², ?¹ Carliell) was born Private. He married **(1) Denise Riches** Private. She was born Private. He married **(2) Kerrie Parkinson** Private. She was born Private.

Children of Donald Carlill and Kerrie Parkinson are:

- 180 i. Rhyse¹² Carlill, born Private.
- 181 ii. Alicia Vyanna Carlill, born Private.

96. Charles Ralph¹¹ Clarke (Gwenyth Burnett¹⁰ Carlill, Benjamin⁹, Thomas John⁸, Peter⁷, Thomas⁶, Francis⁵ Carlile, Thomas⁴ Carlill, William³, John², ?¹ Carliell) was born Private. He married **Wilga Allison Starr** Private. She was born Private.

Children of Charles Clarke and Wilga Starr are:

- + 182 i. Linda Allison¹² Clarke, born Private.

- + 183 ii. Jillian Louise Clarke, born Private.
- 184 iii. Nicole Margaret Clarke, born Private.
- 185 iv. Megan Gwenyth Clarke, born Private.

97. Alan Hedley¹¹ Clarke (Gwenyth Burnett¹⁰ Carlill, Benjamin⁹, Thomas John⁸, Peter⁷, Thomas⁶, Francis⁵ Carlile, Thomas⁴ Carlill, William³, John², ????¹ Carliell) was born Private. He married **Judith Balam** Private. She was born Private.

Children of Alan Clarke and Judith Balam are:

- 186 i. Juliet Ellen¹² Clark, born Private.
- 187 ii. Timothy Alan Clark, born Private.
- 188 iii. Daniel James Clark, born Private.
- 189 iv. Benjamin Leslie Clark, born Private.

98. Dianne Maude¹¹ Clarke (Gwenyth Burnett¹⁰ Carlill, Benjamin⁹, Thomas John⁸, Peter⁷, Thomas⁶, Francis⁵ Carlile, Thomas⁴ Carlill, William³, John², ????¹ Carliell) was born Private. She married **Ken Gray** Private. He was born Private.

Children of Dianne Clarke and Ken Gray are:

- 190 i. Simone¹² Gray, born Private. She married Graham Jeffries Private; born Private.
- 191 ii. Danielle Gray, born Private.
- + 192 iii. Rhett William Gray, born Private.

99. Derek Benjamin¹¹ Clarke (Gwenyth Burnett¹⁰ Carlill, Benjamin⁹, Thomas John⁸, Peter⁷, Thomas⁶, Francis⁵ Carlile, Thomas⁴ Carlill, William³, John², ????¹ Carliell) was born Private. He married **Dianna Fitzalbion** Private. She was born Private.

Children of Derek Clarke and Dianna Fitzalbion are:

- 193 i. Nathan¹² Clarke, born Private.
- 194 ii. Nadene Clarke, born Private.
- 195 iii. Jaclyn Clarke, born Private.

100. Graham¹¹ Carlill (Hedley Burnett¹⁰, Benjamin⁹, Thomas John⁸, Peter⁷, Thomas⁶, Francis⁵ Carlile, Thomas⁴ Carlill, William³, John², ????¹ Carliell) was born Private. He married **Audrey Blow** Private. She was born Unknown, and died 19 June 1992.

Children of Graham Carlill and Audrey Blow are:

- 196 i. Leanne¹² Carlill, born Private.
- 197 ii. Gary Carlill, born Private.

102. Judy¹¹ Carlill (Hedley Burnett¹⁰, Benjamin⁹, Thomas John⁸, Peter⁷, Thomas⁶, Francis⁵ Carlile, Thomas⁴ Carlill, William³, John², ????¹ Carliell) was born Private. She married **Barry Jones** Private. He was born Private.

Children of Judy Carlill and Barry Jones are:

- 198 i. Zoe¹² Jones, born Private.
- 199 ii. Simon Jones, born Private.

103. Cristine¹¹ Carlill (Hedley Burnett¹⁰, Benjamin⁹, Thomas John⁸, Peter⁷, Thomas⁶, Francis⁵ Carlile, Thomas⁴ Carlill, William³, John², ????¹ Carliell) was born Private. She married **Barry Faulks** Private. He was born Private.

Children of Cristine Carlill and Barry Faulks are:

- 200 i. Jason¹² Faulks, born Private.
- 201 ii. Louise Faulks, born Private.

Generation No. 5

105. James Donald¹² Mason (Ruby Ruth¹¹ Carlill, Alfred Bennett¹⁰, Thomas John⁹, Thomas John⁸, Peter⁷,

Thomas⁶, Francis⁵ Carlile, Thomas⁴ Carlill, William³, John², ???¹ Carliell) was born Private. He married **(1) Marlene Cruchfield** Private. She was born Private. He married **(2) Lyn McMahan** Private. She was born Private.

Children of James Mason and Marlene Cruchfield are:

- + 202 i. Paul Anthony¹³ Mason, born Private.
- 203 ii. Shannon Louise Mason, born Private.

106. Malcom Alfred¹² Mason (Ruby Ruth¹¹ Carlill, Alfred Bennett¹⁰, Thomas John⁹, Thomas John⁸, Peter⁷, Thomas⁶, Francis⁵ Carlile, Thomas⁴ Carlill, William³, John², ???¹ Carliell) was born Private. He married **(1) Lyn Simcox** Private. She was born Private. He married **(2) Denise Harkness** Private. She was born Private.

Children of Malcom Mason and Denise Harkness are:

- 204 i. Brad¹³ Mason, born Private.
- 205 ii. Scott Mason, born Private.

107. Pauline Alice¹² Mason (Ruby Ruth¹¹ Carlill, Alfred Bennett¹⁰, Thomas John⁹, Thomas John⁸, Peter⁷, Thomas⁶, Francis⁵ Carlile, Thomas⁴ Carlill, William³, John², ???¹ Carliell) was born Private. She married **Donald Edward Wilkinson** Private, son of Reginald Wilkinson and Ellen Wilkinson. He was born Private.

Children of Pauline Mason and Donald Wilkinson are:

- 206 i. Adrian Pual¹³ Wilkinson, born Private.
- 207 ii. Monique Jane Wilkinson, born Private.

108. Kevin Gregory¹² Mason (Ruby Ruth¹¹ Carlill, Alfred Bennett¹⁰, Thomas John⁹, Thomas John⁸, Peter⁷, Thomas⁶, Francis⁵ Carlile, Thomas⁴ Carlill, William³, John², ???¹ Carliell) was born Private. He married **Judith Ann Chalkey** Private, daughter of John Chalkey and Thelma Chalkey. She was born Private.

Child of Kevin Mason and Judith Chalkey is:

- 208 i. Gregory John¹³ Mason, born Private.

109. William Joseph¹² Mason (Ruby Ruth¹¹ Carlill, Alfred Bennett¹⁰, Thomas John⁹, Thomas John⁸, Peter⁷, Thomas⁶, Francis⁵ Carlile, Thomas⁴ Carlill, William³, John², ???¹ Carliell) was born Private. He married **Linda Joyce Davidson** Private, daughter of Thomas Davidson and Eveline Unknown. She was born Private.

Children of William Mason and Linda Davidson are:

- 209 i. Rebecca Ruth¹³ Mason, born Private.
- 210 ii. Timothy William Mason, born Private.

111. Donald Thomas¹² Carlill (Russell Thomas¹¹, Thomas John¹⁰, Thomas John⁹, Thomas John⁸, Peter⁷, Thomas⁶, Francis⁵ Carlile, Thomas⁴ Carlill, William³, John², ???¹ Carliell) was born Private. He married **Irene Margaret Hope** Private, daughter of Henry Hope and Joan Tunny. She was born Private.

Children of Donald Carlill and Irene Hope are:

- + 211 i. Gregory John¹³ Carlill, born Private.
- 212 ii. Linda Marie Carlill, born Private.

114. James Phillip¹² Kelly (Gladys May¹¹ Carlill, Thomas John¹⁰, Thomas John⁹, Thomas John⁸, Peter⁷, Thomas⁶, Francis⁵ Carlile, Thomas⁴ Carlill, William³, John², ???¹ Carliell) was born Private. He married **Dianne May Spence** Private, daughter of Thomas Spence and Violet Sparrow. She was born Private.

Children of James Kelly and Dianne Spence are:

- 213 i. Elisabeth Joanne¹³ Kelly, born Private.
- 214 ii. Heath James John Kelly, born Private.

117. Judy Ann¹² Carlill (Russel John¹¹, Richard John¹⁰, James Richard⁹, Thomas John⁸, Peter⁷, Thomas⁶, Francis⁵ Carlile, Thomas⁴ Carlill, William³, John², ???¹ Carliell) was born Private. She married **Peter Hemming**

Private, son of Ron Hemming and Winifreed Unknown. He was born Private.

Children of Judy Carlill and Peter Hemming are:

- 215 i. Lizabeth¹³ Hemming, born Private.
- 216 ii. Michelle Hemming, born Private.
- 217 iii. Kym Hemming, born Private.

119. Louise Anne¹² Broadfoot (Esmé Nöelle¹¹ Larder, Ada Lillian¹⁰ Carlill, James Richard⁹, Thomas John⁸, Peter⁷, Thomas⁶, Francis⁵ Carlile, Thomas⁴ Carlill, William³, John², ????¹ Carlill) was born Private. She married **Donald William Revell** Private, son of William Revell and Joyce Vassallo. He was born Private.

Children of Louise Broadfoot and Donald Revell are:

- 218 i. Lauren Jodie¹³ Revell, born Private.
- 219 ii. Wade Sidney William Revell, born Private.

120. Elaine Jean¹² Carlill (Kenneth Mervyn¹¹, Harold Mervyn¹⁰, James Richard⁹, Thomas John⁸, Peter⁷, Thomas⁶, Francis⁵ Carlile, Thomas⁴ Carlill, William³, John², ????¹ Carlill) was born Private. She married **Stanley Spencer William Davey** Private. He was born Private.

Children of Elaine Carlill and Stanley Davey are:

- 220 i. Gary John¹³ Davey, born Private. He married Felicity Jane Martin Private; born Private.
- + 221 ii. Caroline Joy Davey, born Private.
- 222 iii. Andrew Davey, born Private.

121. Joy Denise¹² Carlill (Kenneth Mervyn¹¹, Harold Mervyn¹⁰, James Richard⁹, Thomas John⁸, Peter⁷, Thomas⁶, Francis⁵ Carlile, Thomas⁴ Carlill, William³, John², ????¹ Carlill) was born Private. She married **Graham Leslie Dick** Private. He was born Private.

Children of Joy Carlill and Graham Dick are:

- 223 i. Alison Clair¹³ Dick, born Private.
- 224 ii. Jonathan Mark Dick, born Private.

124. Megan Isobel¹² Weston (Marjorie Clarke¹¹ Carlill, Grace Isobel¹⁰, James Richard⁹, Thomas John⁸, Peter⁷, Thomas⁶, Francis⁵ Carlile, Thomas⁴ Carlill, William³, John², ????¹ Carlill) was born Private. She married **Norman John Wheeler** Private. He was born Private.

Children of Megan Weston and Norman Wheeler are:

- + 225 i. Andrew John¹³ Wheeler, born Private.
- 226 ii. Lara Catherine Wheeler, born Private.

125. Gary William¹² Heine (Ailsa Margaret¹¹ Draper, Grace Isobel¹⁰ Carlill, James Richard⁹, Thomas John⁸, Peter⁷, Thomas⁶, Francis⁵ Carlile, Thomas⁴ Carlill, William³, John², ????¹ Carlill) was born Private. He married **Susan Renfree** Private, daughter of Ronald Renfree and Audrey Smart. She was born Private.

Children of Gary Heine and Susan Renfree are:

- 227 i. Leigh¹³ Heine, born Private.
- 228 ii. Kelly Heine, born Private.
- 229 iii. David Gary Heine, born Private.

127. Stephanie Gayle¹² Heine (Ailsa Margaret¹¹ Draper, Grace Isobel¹⁰ Carlill, James Richard⁹, Thomas John⁸, Peter⁷, Thomas⁶, Francis⁵ Carlile, Thomas⁴ Carlill, William³, John², ????¹ Carlill) was born Private. She married **Kerry Micheal Hazel** Private, son of John Hazel and Edna Reid. He was born Private.

Children of Stephanie Heine and Kerry Hazel are:

- 230 i. Shara Jay¹³ Hazel, born Private.
- 231 ii. Joshua Luke Hazel, born Private.
- 232 iii. Zarinda Lee Hazel, born Private.

128. Craig James¹² Heine (Ailsa Margaret¹¹ Draper, Grace Isobel¹⁰ Carlill, James Richard⁹, Thomas John⁸, Peter⁷, Thomas⁶, Francis⁵ Carlile, Thomas⁴ Carlill, William³, John², ????¹ Carliell) was born Private. He married **Becky Robyn Carson** Private. She was born Private.

Children of Craig Heine and Becky Carson are:

- 233 i. Sarah Joy¹³ Heine, born Private.
- 234 ii. Kayla Brittany Heine, born Private.
- 235 iii. Matthew James Glynn Heine, born Private.
- 236 iv. Carolyn Margaret Heine, born Private.
- 237 v. Micheal Heine, born Private.

129. Kerry Heather¹² Laybutt (Heather Isobel¹¹ Draper, Grace Isobel¹⁰ Carlill, James Richard⁹, Thomas John⁸, Peter⁷, Thomas⁶, Francis⁵ Carlile, Thomas⁴ Carlill, William³, John², ????¹ Carliell) was born Private. She married **Gregory Francis Behrend** Private, son of Albert Behrend and Frances Taylor. He was born Private.

Children of Kerry Laybutt and Gregory Behrend are:

- 238 i. Maithe Rosella¹³ Behrend, born Private.
- 239 ii. Kyom Gray Behrend, born Private.
- 240 iii. Zeah Isabel Behrend, born Private.

136. Greer Willis¹² McLean (Jack Cameron¹¹, Katie Emelia¹⁰ Carlill, Leonard Fredrick⁹, Thomas John⁸, Peter⁷, Thomas⁶, Francis⁵ Carlile, Thomas⁴ Carlill, William³, John², ????¹ Carliell) was born Private. She married **Edward George Laycock** Private. He was born Private.

Children of Greer McLean and Edward Laycock are:

- 241 i. Karen Leanne¹³ Laycock, born Private.
- 242 ii. Christopher Connel Laycock, born Private.
- 243 iii. Melissa Louise Laycock, born Private.

137. John Duncan¹² McLean (Jack Cameron¹¹, Katie Emelia¹⁰ Carlill, Leonard Fredrick⁹, Thomas John⁸, Peter⁷, Thomas⁶, Francis⁵ Carlile, Thomas⁴ Carlill, William³, John², ????¹ Carliell) was born Private. He married **Denice Ann Fewkes** Private. She was born Private.

Children of John McLean and Denice Fewkes are:

- 244 i. Cameron John¹³ McLean, born Private.
- 245 ii. Stewart Douglas McLean, born Private.
- 246 iii. Scott Edward McLean, born Private.
- 247 iv. Brendon Lee McLean, born Private.

139. Judith Rae¹² McLean (Leonard¹¹, Katie Emelia¹⁰ Carlill, Leonard Fredrick⁹, Thomas John⁸, Peter⁷, Thomas⁶, Francis⁵ Carlile, Thomas⁴ Carlill, William³, John², ????¹ Carliell) was born Private. She married **Phillip Bruce Little** Private. He was born Private.

Children of Judith McLean and Phillip Little are:

- 248 i. Andrew Micheal¹³ Little, born Private.
- 249 ii. Janaya Marie Little, born Private.
- 250 iii. Sarah Louise Little, born Private.

140. Peter Noel¹² Magill (Heather Dawn¹¹ McLean, Katie Emelia¹⁰ Carlill, Leonard Fredrick⁹, Thomas John⁸, Peter⁷, Thomas⁶, Francis⁵ Carlile, Thomas⁴ Carlill, William³, John², ????¹ Carliell) was born Private. He married **Judith Ward** Private. She was born Private.

Children of Peter Magill and Judith Ward are:

- 251 i. Angela Leah¹³ Magill, born Private.
- 252 ii. Damien Peter Magill, born Private.

141. Jennifer Dorne¹² Magill (Heather Dawn¹¹ McLean, Katie Emelia¹⁰ Carlill, Leonard Fredrick⁹, Thomas John⁸, Peter⁷, Thomas⁶, Francis⁵ Carlile, Thomas⁴ Carlill, William³, John², ????¹ Carliell) was born Private. She married **John Robert Edwards** Private. He was born Private.

Children of Jennifer Magill and John Edwards are:

- 253 i. Joel William¹³ Edwards, born Private.
- 254 ii. Kylie Ann Edwards, born Private.

143. Kaye Elizabeth¹² Sutherland (Alice Jean¹¹ McLean, Katie Emelia¹⁰ Carlill, Leonard Fredrick⁹, Thomas John⁸, Peter⁷, Thomas⁶, Francis⁵ Carlile, Thomas⁴ Carlill, William³, John², ?¹ Carlile) was born Private. She married **Frank Lee** Private. He was born Private.

Children of Kaye Sutherland and Frank Lee are:

- 255 i. Katie Louise¹³ Lee, born Private.
- 256 ii. Nathan Francis Lee, born Private.
- 257 iii. Bethany Jane Lee, born Private.

144. Helen Lea¹² Sutherland (Alice Jean¹¹ McLean, Katie Emelia¹⁰ Carlill, Leonard Fredrick⁹, Thomas John⁸, Peter⁷, Thomas⁶, Francis⁵ Carlile, Thomas⁴ Carlill, William³, John², ?¹ Carlile) was born Private. She married **Danny Casagrande** Private. He was born Private.

Children of Helen Sutherland and Danny Casagrande are:

- 258 i. Timothy Daniel¹³ Casagrande, born Private.
- 259 ii. Benjamin Micheal Robert Casagrande, born Private.
- 260 iii. Andrew Zach Cameron Casagrande, born Private.

145. Stephen Richard¹² Jeanneret (Dorothy May¹¹ McLean, Katie Emelia¹⁰ Carlill, Leonard Fredrick⁹, Thomas John⁸, Peter⁷, Thomas⁶, Francis⁵ Carlile, Thomas⁴ Carlill, William³, John², ?¹ Carlile) was born Private. He married **Desley Poulson** Private. She was born Private.

Children of Stephen Jeanneret and Desley Poulson are:

- 261 i. Nathaniel¹³ Jeanneret, born Private.
- 262 ii. Talia Danae Jeanneret, born Private.

146. Wayne Cameron¹² Jeanneret (Dorothy May¹¹ McLean, Katie Emelia¹⁰ Carlill, Leonard Fredrick⁹, Thomas John⁸, Peter⁷, Thomas⁶, Francis⁵ Carlile, Thomas⁴ Carlill, William³, John², ?¹ Carlile) was born Private. He married **Linda Milton** Private. She was born Private.

Child of Wayne Jeanneret and Linda Milton is:

- 263 i. Kirsten Joy¹³ Jeanneret, born Private.

150. Robert Neil¹² McLean (Robert Bruce¹¹, Katie Emelia¹⁰ Carlill, Leonard Fredrick⁹, Thomas John⁸, Peter⁷, Thomas⁶, Francis⁵ Carlile, Thomas⁴ Carlill, William³, John², ?¹ Carlile) was born Private.

Child of Robert Neil McLean is:

- 264 i. Lucas Robert¹³ McLean, born Private.

151. Malcom Bruce¹² McLean (Robert Bruce¹¹, Katie Emelia¹⁰ Carlill, Leonard Fredrick⁹, Thomas John⁸, Peter⁷, Thomas⁶, Francis⁵ Carlile, Thomas⁴ Carlill, William³, John², ?¹ Carlile) was born Private. He married **Karen Brown** Private. She was born Private.

Children of Malcom McLean and Karen Brown are:

- 265 i. Fallon¹³ McLean, born 6 November 1987 in Brisbane, Qld; died 29 February 1988 in Brisbane, Qld.
- 266 ii. Ebony Shannon McLean, born Private.

152. Fiona Lea¹² McLean (Robert Bruce¹¹, Katie Emelia¹⁰ Carlill, Leonard Fredrick⁹, Thomas John⁸, Peter⁷, Thomas⁶, Francis⁵ Carlile, Thomas⁴ Carlill, William³, John², ?¹ Carlile) was born Private. She married **Trevor Anderson** Private. He was born Private.

Children of Fiona McLean and Trevor Anderson are:

- 267 i. Katherine Louise¹³ Anderson, born Private.

- 268 ii. Hilary Elise Anderson, born Private.

155. Margaret Ann¹² Sutherland (Ailsa Dorothy¹¹ Knight, Doris Ann¹⁰ Carlill, Leonard Fredrick⁹, Thomas John⁸, Peter⁷, Thomas⁶, Francis⁵ Carlile, Thomas⁴ Carlill, William³, John², ????¹ Carliell) was born Private. She married **(1) Graham Cannon** Private. He was born Private. She married **(2) Geoffery Osmond** Private. He was born Private.

Children of Margaret Sutherland and Graham Cannon are:

- 269 i. Browyn Jane¹³ Cannon, born Private.
270 ii. Ross James Cannon, born Private.

156. Sue¹² Sutherland (Ailsa Dorothy¹¹ Knight, Doris Ann¹⁰ Carlill, Leonard Fredrick⁹, Thomas John⁸, Peter⁷, Thomas⁶, Francis⁵ Carlile, Thomas⁴ Carlill, William³, John², ????¹ Carliell) was born Private. She married **Lawence Williams** Private. He was born Private.

Children of Sue Sutherland and Lawence Williams are:

- 271 i. Rebecca Susan¹³ Williams, born Private.
272 ii. Robert Bruce Williams, born Private.

157. Lynelle June¹² Bennett (Neville Marshal¹¹, Fanny Burnett¹⁰ Carlill, Leonard Fredrick⁹, Thomas John⁸, Peter⁷, Thomas⁶, Francis⁵ Carlile, Thomas⁴ Carlill, William³, John², ????¹ Carliell) was born Private. She married **Richard John Mordue** Private. He was born Private.

Children of Lynelle Bennett and Richard Mordue are:

- 273 i. Abby Joy¹³ Mordue, born Private.
274 ii. Cloe Adele Mordue, born Private.

158. Barry Neville¹² Bennett (Neville Marshal¹¹, Fanny Burnett¹⁰ Carlill, Leonard Fredrick⁹, Thomas John⁸, Peter⁷, Thomas⁶, Francis⁵ Carlile, Thomas⁴ Carlill, William³, John², ????¹ Carliell) was born Private. He married **Sally Marion Goodman** Private. She was born Private.

Child of Barry Bennett and Sally Goodman is:

- 275 i. Derick Marshall¹³ Bennett, born Private.

159. Peter John¹² Winfield (June¹¹ Bennett, Fanny Burnett¹⁰ Carlill, Leonard Fredrick⁹, Thomas John⁸, Peter⁷, Thomas⁶, Francis⁵ Carlile, Thomas⁴ Carlill, William³, John², ????¹ Carliell) was born Private. He married **Pamela Jane Forness** Private. She was born Private.

Child of Peter Winfield and Pamela Forness is:

- 276 i. Jack William¹³ Winfield, born Private.

160. Karen Leigh¹² McDonald (Neryl Ruth¹¹ Carlill, Leonard Burnett¹⁰, Leonard Fredrick⁹, Thomas John⁸, Peter⁷, Thomas⁶, Francis⁵ Carlile, Thomas⁴ Carlill, William³, John², ????¹ Carliell) was born Private. She married **Paul Richard Moore** Private. He was born Private.

Children of Karen McDonald and Paul Moore are:

- 277 i. Victoria Ruth¹³ Moore, born Private.
278 ii. Ashleigh Josephine Moore, born Private.

161. Rodney James¹² McDonald (Neryl Ruth¹¹ Carlill, Leonard Burnett¹⁰, Leonard Fredrick⁹, Thomas John⁸, Peter⁷, Thomas⁶, Francis⁵ Carlile, Thomas⁴ Carlill, William³, John², ????¹ Carliell) was born Private. He married **Vicki Elizabeth Margaret Buckley** Private. She was born Private.

Children of Rodney McDonald and Vicki Buckley are:

- 279 i. Christina Lea¹³ McDonald, born Private.
280 ii. Jessica Louise McDonald, born Private.
281 iii. Joshua Micheal McDonald, born Private.

162. Sally Ruth¹² McDonald (Neryl Ruth¹¹ Carlill, Leonard Burnett¹⁰, Leonard Fredrick⁹, Thomas John⁸, Peter⁷, Thomas⁶, Francis⁵ Carlile, Thomas⁴ Carlill, William³, John², ???¹ Carliell) was born Private. She married **Peter Antony Fryar** Private. He was born Private.

Children of Sally McDonald and Peter Fryar are:

- 282 i. Hannah Ruth¹³ Fryar, born Private.
- 283 ii. Bethany Alice Fryar, born Private.

165. Kerrie Elizabeth¹² Carlill (James Burnet¹¹, Leonard Burnett¹⁰, Leonard Fredrick⁹, Thomas John⁸, Peter⁷, Thomas⁶, Francis⁵ Carlile, Thomas⁴ Carlill, William³, John², ???¹ Carliell) was born Private. She married **Mark Russell** Private. He was born Private.

Child of Kerrie Carlill and Mark Russell is:

- 284 i. Benjamin¹³ Russell, born Private.

172. Jane¹² Carlill (Peter Alexander¹¹, Alexander James¹⁰, Leonard Fredrick⁹, Thomas John⁸, Peter⁷, Thomas⁶, Francis⁵ Carlile, Thomas⁴ Carlill, William³, John², ???¹ Carliell) was born Private. She married **Phillip F Coe** Private. He was born Private.

Child of Jane Carlill and Phillip Coe is:

- 285 i. Nicholas Alexander¹³ Coe, born Private.

182. Linda Allison¹² Clarke (Charles Ralph¹¹, Gwenyth Burnett¹⁰ Carlill, Benjamin⁹, Thomas John⁸, Peter⁷, Thomas⁶, Francis⁵ Carlile, Thomas⁴ Carlill, William³, John², ???¹ Carliell) was born Private. She married **Chris Keith Mulherin** Private. He was born Private.

Children of Linda Clarke and Chris Mulherin are:

- 286 i. Benjamin Keith¹³ Mulherin, born Private.
- 287 ii. Timothy Charles Mulherin, born Private.
- 288 iii. Andrew Christopher Mulherin, born Private.
- 289 iv. Peter Edward Mulherin, born Private.

183. Jillian Louise¹² Clarke (Charles Ralph¹¹, Gwenyth Burnett¹⁰ Carlill, Benjamin⁹, Thomas John⁸, Peter⁷, Thomas⁶, Francis⁵ Carlile, Thomas⁴ Carlill, William³, John², ???¹ Carliell) was born Private. She married **Colin Ray Briggs** Private. He was born Private.

Children of Jillian Clarke and Colin Briggs are:

- 290 i. Thomas Kenneth¹³ Briggs, born Private.
- 291 ii. James Colin Clarke Briggs, born Private.

192. Rhett William¹² Gray (Dianne Maude¹¹ Clarke, Gwenyth Burnett¹⁰ Carlill, Benjamin⁹, Thomas John⁸, Peter⁷, Thomas⁶, Francis⁵ Carlile, Thomas⁴ Carlill, William³, John², ???¹ Carliell) was born Private. He married **Kylie Smith** Private. She was born Private.

Children of Rhett Gray and Kylie Smith are:

- 292 i. Matthew James¹³ Gray, born Private.
- 293 ii. Joshua Kenneth Gray, born Private.

Generation No. 6

202. Paul Anthony¹³ Mason (James Donald¹², Ruby Ruth¹¹ Carlill, Alfred Bennett¹⁰, Thomas John⁹, Thomas John⁸, Peter⁷, Thomas⁶, Francis⁵ Carlile, Thomas⁴ Carlill, William³, John², ???¹ Carliell) was born Private. He married **Kellie Mason** Private. She was born Private.

Children of Paul Mason and Kellie Mason are:

- 294 i. William Ronald James¹⁴ Mason, born Private.
- 295 ii. Jacob Paul Mason, born Private.

211. Gregory John¹³ Carlill (Donald Thomas¹², Russell Thomas¹¹, Thomas John¹⁰, Thomas John⁹, Thomas John⁸, Peter⁷, Thomas⁶, Francis⁵ Carlile, Thomas⁴ Carlill, William³, John², ?¹ Carlill) was born Private. He married **Tracey Leanne Flannery** Private, daughter of Terrance Flannery and Lynette O'Connor. She was born Private.

Children of Gregory Carlill and Tracey Flannery are:

- 296 i. Aaron James¹⁴ Carlill, born Private.
- 297 ii. Morgan Leigh Carlill, born Private.

221. Caroline Joy¹³ Davey (Elaine Jean¹² Carlill, Kenneth Mervyn¹¹, Harold Mervyn¹⁰, James Richard⁹, Thomas John⁸, Peter⁷, Thomas⁶, Francis⁵ Carlile, Thomas⁴ Carlill, William³, John², ?¹ Carlill) was born Private. She married **Craig John Fowles** Private. He was born Private.

Child of Caroline Davey and Craig Fowles is:

- 298 i. Jake William¹⁴ Fowles, born Private.

225. Andrew John¹³ Wheeler (Megan Isobel¹² Weston, Marjorie Clarke¹¹ Carlill, Grace Isobel¹⁰, James Richard⁹, Thomas John⁸, Peter⁷, Thomas⁶, Francis⁵ Carlile, Thomas⁴ Carlill, William³, John², ?¹ Carlill) was born Private. He married **Amanda Cheryl Bourke** Private. She was born Private.

Child of Andrew Wheeler and Amanda Bourke is:

- 299 i. Stephanie Marie¹⁴ Wheeler, born Private.

Index of Individuals

Ainsworth -

Susan R: 86

Amos -

Helen: 78, 94

Amour -

Joseph Bishop: 87

Anderson -

Hilary Elise: 76, 100

Katherine Louise: 76, 99

Trevor: 76, 99

Armour -

Mary Hope: 32, 87

Balam -

Judith: 52, 95

Ballock -

Anges: 87

Behrend -

Albert Edward: 98

Gregory Francis: 47, 98

Kyom Gray: 47, 98

Maithe Rosella: 47, 98

Zeah Isabel: 47, 98

Bender -

Kathy Maureen: 66, 92

Bennett -

Barry Neville: 63, 93, 100

Derick Marshall: 63, 100

MBE Edward Marshal: 63, 88, 89

June: 63, 89, 93, 100

Lynelle June: 63, 93, 100

Neville Marshal: 63, 89, 93, 100

Blanch -

Alice Doreen: 42, 89

Walter Lester: 89

Blow -

Audrey: 42, 95

Bourke -

Amanda Cheryl: 46, 102

Briggs -

Colin Ray: 54, 101

James Colin Clarke: 54, 101

Thomas Kenneth: 54, 101

Broadfoot -

Geoffrey: 32, 91

Glenn William: 32, 91

Louise Anne: 32, 91, 97

Brown -

Karen: 76, 99

Sharyn: 32, 91

Buckley -

Vicki Elizabeth Margaret: 74, 100

Burnett -

Ann: 13, 17-29, 31, 85

Richard James: 13, 17, 85

Cannon -

Browyn Jane: 65, 100

Graham: 65, 100

Ross James: 65, 100

Carliell -

???: 85-102

Carlile -

Francis: 85-102

Carlill -

Aaron James: 33, 102

Ada Angelina: 14, 29, 42, 85

Ada Lillian: 32, 86, 87, 91, 97

Ada May: 68, 86

Adeline Maud: 39, 87, 90

Alan (Mick) Francis (name: Alan Francis Carlill): 77, 86, 89, 94

Alan Francis (aka: Alan (Mick) Francis Carlill): 77, 86, 89, 94

Alan John: 77, 89

Alan John: 33, 90

Albert A: 39, 87

Alexander (Sandy) James (name: Alexander James Carlill): 73, 86, 89, 94, 101

Alexander James (aka: Alexander (Sandy) James Carlill): 73, 86, 89, 94, 101

Alfred Bennett: 33, 85-87, 90, 95, 96, 101

Alicia Vyanna: 77, 94

Allan J: 41, 85

Annie V: 33, 85

Annie Violet: 43, 86, 88, 92

Archibald Oswald: 38, 85, 87

Beatrice Alice: 68, 86

Benjamin: 14, 26, 42, 85, 86, 89, 94, 95, 101

Bertha Emily: 63, 86

Brenda Muriel: 36, 88, 91

Brendon Burnett: 83, 94

Cristine: 53, 90, 95

Daniel Dotchon: 13, 18, 31, 85

Daniel Horatio: 38, 85

David Laurance: 37, 91

Donald James: 77, 89, 94

Donald Thomas: 33, 90, 96, 102

Doris Ann: 55, 86, 88, 93, 100

Edgar Leslie: 38, 85

Edith Milly: 73, 86, 89, 94

Elaine Jean: 36, 91, 97, 102

Eugene (aka: Eugene (Jeanie) Carlill): 34, 85

Eugene (Jeanie) (name: Eugene Carlill): 34, 85

Fanny Burnett: 63, 86, 88, 89, 93, 100

Fanny Elma: 13, 24, 35, 85

Francis Alfred: 13, 22, 32, 85

Frank: 34, 85

Gary: 42, 95

Geoffrey Noel: 53, 90

Gladys May (aka: Gladys May (Dolly) Carlill): 40, 87, 90, 96
Gladys May (Dolly) (name: Gladys May Carlill): 40, 87, 90, 96
Gordon J: 34, 85
Grace Isobel: 36, 86, 88, 91, 97, 98, 102
Graham: 42, 90, 95
Gregory John: 33, 96, 102
Gweneth J: 32, 87
Gwenyth Burnett: 42, 86, 89, 94, 95, 101
Harold Mervyn: 36, 86, 87, 91, 97, 102
Harry T: 35, 86
Hedley Burnett: 42, 86, 89, 95
James Burnet: 74, 89, 94, 101
James Richard: 13, 21, 32, 85-88, 91, 96-98, 102
Jane: 73, 94, 101
Janelle Elizabeth: 33, 90
Jean: 38, 87
Jessie I: 35, 86, 88, 92
John: 85-102
John James: 34, 87, 90
Joy Denise: 48, 91, 97
Judy: 53, 90, 95
Judy Ann: 37, 91, 96, 97
Julie Maxine: 83, 94
Katie Emelia: 55, 86, 88, 92, 93, 98, 99
Kenneth Mervyn: 36, 87, 91, 97, 102
Kerrie Elizabeth: 83, 94, 101
Leanne: 42, 95
Lenonard W: 38, 85
Leonard Burnett: 68, 86, 89, 93, 94, 100, 101
Leonard Fredrick: 13, 25, 35, 85, 86, 88, 89, 92-94, 98-101
Linda Marie: 33, 96
Lucy Ann: 31, 85, 86
Margaret (Maggie) Ann (name: Margaret Ann Carlill): 13, 23, 32, 85
Margaret Ann (aka: Margaret (Maggie) Ann Carlill): 13, 23, 32, 85
Marjorie Clarke: 46, 88, 91, 97, 102
Mary Beatrice: 43, 86
Mary Ellen: 14, 28, 42, 85
Mary J: 34, 87
Mathew M: 41, 85
Mathew William: 13, 20, 31, 85, 87, 90
Morgan Leigh: 33, 102
Neryl Ruth: 74, 89, 93, 100, 101
Peter: 13, 16, 85-102
Peter Alexander: 73, 89, 94, 101
Rhyse: 77, 94
Richard John: 32, 86, 87, 91, 96
Ronald: 38, 87
Roseanna Mary: 34, 90
Ruby Ruth: 39, 87, 90, 95, 96, 101
Russel John: 37, 87, 91, 96
Russell Thomas: 33, 87, 90, 96, 102
Sally: 80, 94
Steven Bryce: 50, 90
Susan: 73, 89, 94
Susan Jane: 14, 27, 42, 85
Thomas: 85-102
Thomas: 85-102
Thomas John: 13, 15, 16, 18-29, 31, 85-102
Thomas John: 13, 19, 31, 85-87, 90, 95, 96, 101, 102
Thomas John: 33, 85, 87, 90, 96, 102
Thomas Joseph: 50, 87, 90
Timothy Peter: 80, 94
Walter Roy: 34, 85, 87, 90
William: 85-102
William Burnett: 31, 85
William Edward: 33, 87

Carmont -
Alice (Maud) Maud Amy (name: Alice Maud Amy Carmont): 14, 42, 86
Alice Maud Amy (aka: Alice (Maud) Maud Amy Carmont): 14, 42, 86
Henry: 86

Carson -
Becky Robyn: 56, 98

Casagrande -
Andrew Zach Cameron: 71, 99
Benjamin Micheal Robert: 71, 99
Danny: 71, 99
Timothy Daniel: 71, 99

Chalkey -
John Joseph: 96
Judith Ann: 59, 96
Thelma Clare: 96

Clark -
Benjamin Leslie: 60, 95
Daniel James: 52, 95
Juliet Ellen: 52, 95
Timothy Alan: 52, 95

Clarke -
Alan Hedley: 52, 89, 95
Charles (Ralph) Ralph (name: Charles Ralph Clarke): 42, 89, 94, 101
Charles Ralph (aka: Charles (Ralph) Ralph Clarke): 42, 89, 94, 101
Derek Benjamin: 52, 89, 95
Dianne Maude: 52, 89, 95, 101
Jaclyn: 62, 95
Jillian Louise: 54, 95, 101
Linda Allison: 42, 94, 101
Marguerite Carlill: 42, 89
Megan Gwenyth: 54, 95
Nadene: 62, 95
Nathan: 52, 95
Nicole Margaret: 54, 95
William (Dick) Henry (name: William Henry Clarke): 42, 89
William Henry (aka: William (Dick) Henry Clarke): 42, 89

Coe -
Nicholas Alexander: 73, 101
Phillip F: 73, 101

Coleman -
Bernice G: 31, 86
Charles: 86
Charles A: 31, 86
Cornelius: 31, 86
Edgar Lesley: 31, 86
Norman L: 31, 86
Robert N: 31, 86

Cowel -
 Shirley: 45, 88
Cruchfield -
 Marlene: 39, 96
Cumins -
 Emily Mirriar: 33, 86, 87
Cummins -
 Joseph: 86
Davey -
 Andrew: 49, 97
 Caroline Joy: 49, 97, 102
 Gary John: 36, 97
 Stanley Spencer William: 36, 97
Davidson -
 Linda Joyce: 59, 96
 Thomas Norman: 96
Dick -
 Alison Clair: 48, 97
 Graham Leslie: 48, 97
 Jonathan Mark: 48, 97
Doherty -
 Elizabeth M: 31, 86
Dolstra -
 Derick: 55, 93
 Ian: 55, 93
 Tjerd: 55, 93
Draper -
 Ailsa Margaret: 47, 88, 91, 97, 98
 Alfred: 36, 88
 Heather Isobel: 47, 88, 91, 98
 Thomas: 88
Duncan -
 Noela Glanville: 55, 92
Edwards -
 Joel William: 70, 99
 John Robert: 70, 98, 99
 Kylie Ann: 70, 99
Faulks -
 Barry: 53, 95
 Jason: 53, 95
 Louise: 53, 95
Fewkes -
 Denice Ann: 66, 98
Fishwick -
 Clara Francis Maud: 91
Fitzalbion -
 Dianna: 52, 95
Flannery -
 Terrance Leo: 102
 Tracey Leanne: 33, 102
Forness -
 Pamela Jane: 63, 100
Fowles -
 Craig John: 49, 102
 Jake William: 49, 102
Fryar -
 Bethany Alice: 82, 101
 Hannah Ruth: 82, 101
 Peter Antony: 82, 101
Garven -
 Louisa Margaret: 13, 32, 85, 86
Gibson -
 Anna: 77, 89
Gittens -
 Fredrick: 91
Gittins -
 Elizabeth May: 37, 91
 Joyce Edna: 37, 91
Goodman -
 Sally Marion: 63, 100
Gordon -
 Jenice Elizabeth: 35, 92
 John: 45, 88
 Leonie Ann: 44, 92
 Nathaniel (aka: Nathaniel (Nat) Gordon): 35, 88
 Nathaniel: 35, 88, 92
 Nathaniel: 44, 92
 Nathaniel (Nat) (name: Nathaniel Gordon): 35, 88
 Robyn Jane: 35, 92
Gray -
 Danielle: 61, 95
 Joshua Kenneth: 61, 101
 Ken: 52, 95
 Matthew James: 61, 101
 Rhett William: 61, 95, 101
 Simone: 52, 95
Greenhalgh -
 Anna Maria: 13, 16
Harkness -
 Denise: 51, 96
Hazel -
 John Leslie: 97
 Joshua Luke: 56, 97
 Kerry Micheal: 56, 97
 Shara Jay: 56, 97
 Zarinda Lee: 56, 97
Heine -
 Bronwyn Margaret: 47, 91
 Carolyn Margaret: 67, 98
 Claude Frederick Henry Russell: 91
 Craig James: 56, 91, 98
 David Gary: 58, 97
 Gary William: 47, 91, 97
 Kayla Brittany: 56, 98
 Kelly: 58, 97
 Leigh: 47, 97
 Matthew James Glynn: 56, 98
 Micheal: 67, 98
 Sarah Joy: 56, 98
 Stephanie Gayle: 56, 91, 97
 William James Forsythe: 47, 91
Hemming -
 Kym: 37, 97
 Lizabeth: 37, 97
 Michelle: 37, 97
 Peter: 37, 96, 97
 Ron: 97
Hichman -
 Sarah: 13, 17, 85
Hillard -
 Rosanna Mary: 34, 87
Hogan -
 Ann: 86
Hope -

Henry French: 96
Irene Margaret: 33, 96
Huchinson -
Violet M A: 34, 85
Hutton -
Elisabeth: 46, 91
Imrie -
Fanny Georgina: 87
Ingram -
Angus Maxwell: 81, 94
Max: 73, 94
Susan Jane: 73, 94
James -
James Edar: 86
Jessie: 13, 35, 86
Lorna Irene: 68, 89
Jan -
Unnamed: 55, 93
Jeanneret -
Arthur Thomas: 69, 92, 93
James Conroy: 75, 93
Kirsten Joy: 69, 99
Nathanial: 69, 99
Pamela Kaye: 75, 93
Sandra Jane: 75, 93
Stephen Richard: 69, 93, 99
Talia Danae: 69, 99
Wayne Cameron: 69, 93, 99
Jeffries -
Graham: 52, 95
Jones -
Barry: 53, 95
Simon: 53, 95
Zoe: 53, 95
-
Jordon: 85
Kelly -
Elisabeth Joanne: 40, 96
Heath James John: 40, 96
James Phillip: 40, 90, 96
James Phillips: 90
James Phillips: 40, 90
Knight -
Ailsa Dorothy: 65, 88, 93, 100
Horace George: 55, 88
Joyce Alice: 55, 88, 93
Larder -
Esmé Nöelle: 32, 87, 91, 97
Harold W L: 32, 87
William: 87
Laybutt -
Graham: 47, 91
Kerry Heather: 47, 91, 98
Shayne Margaret: 57, 91
Laycock -
Christopher Connel: 55, 98
Edward George: 55, 98
Karen Leanne: 55, 98
Melissa Louise: 55, 98
Leclerc -
Harold Richard: 39, 90
Pamela: 39, 90
Lee -
Bethany Jane: 71, 99
Frank: 71, 99
Katie Louise: 71, 99
Nathan Francis: 71, 99
Leigthon -
Hazel Joy: 63, 93
Little -
Andrew Micheal: 64, 98
Janaya Marie: 64, 98
Phillip Bruce: 64, 98
Sarah Louise: 72, 98
Macartney -
Elizabeth Catherine: 90
Magill -
Angela Leah: 64, 98
Christopher Bruce: 70, 92
Damien Peter: 64, 98
Jennifer Dorne: 70, 92, 98, 99
Noel William: 64, 92
Peter Noel: 64, 92, 98
Martin -
Felicity Jane: 36, 97
Mason -
Brad: 51, 96
Cryil Gordon: 39, 90
Gregory John: 59, 96
Jacob Paul: 39, 101
James Donald: 39, 90, 95, 96, 101
Kellie: 39, 101
Kevin Gregory: 59, 90, 96
Malcom Alfred: 51, 90, 96
Paul Anthony: 39, 96, 101
Pauline Alice: 51, 90, 96
Rebecca Ruth: 59, 96
Scott: 51, 96
Shannon Louise: 39, 96
Timothy William: 59, 96
William Joseph: 59, 90, 96
William Ronald James: 39, 101
McCLean -
James: 85
Marion Mary: 13, 31, 85
McDonald -
Carey Elise: 82, 93
Christina Lea: 74, 100
Jessica Louise: 74, 100
Joshua Micheal: 74, 100
Karen Leigh: 74, 93, 100
Lawrence: 74, 93
Rodney James: 74, 93, 100
Sally Ruth: 82, 93, 101
Virginia Gai: 82, 93
McLean -
Alice Jean: 64, 88, 92, 99
Brendon Lee: 66, 98
Bruce Cameron: 55, 88
Bruce Cameron: 66, 92
Cameron John: 66, 98
Dorothy May: 69, 88, 92, 93, 99
Ebony Shannon: 76, 99
Fallon: 76, 99

Fiona Lea: 76, 93, 99
 Greer Willis: 55, 92, 98
 Heather Dawn: 64, 88, 92, 98
 Jack Cameron: 55, 88, 92, 98
 John Duncan: 66, 92, 98
 Judith Rae: 64, 92, 98
 Leonard: 64, 88, 92, 98
 Lucas Robert: 69, 99
 Malcom Bruce: 76, 93, 99
 Robert Bruce: 69, 88, 93, 99
 Robert Neil: 69, 93, 99
 Scott Edward: 66, 98
 Stewart Douglas: 66, 98
McMahan -
 Lyn: 39, 96
McViker -
 Agnes Falds Lachlan: 90
Millre -
 Eden Emily: 87
Milton -
 Linda: 69, 99
Moore -
 Ashleigh Josephine: 74, 100
 Paul Richard: 74, 100
 Victoria Ruth: 74, 100
Mordue -
 Abby Joy: 63, 100
 Cloe Adele: 63, 100
 Richard John: 63, 100
Morris -
 Ian James: 36, 91
 Peter James: 36, 91
 Robin Dulcie: 73, 94
Mulherin -
 Andrew Christopher: 42, 101
 Benjamin Keith: 42, 101
 Chris Keith: 42, 101
 Peter Edward: 42, 101
 Timothy Charles: 42, 101
Munro -
 Nancy Pearl: 69, 93
Neilsen -
 Gordon Douglas: 47, 91
O'Connor -
 Lynette Fay: 102
Odden -
 Lucy Evans: 85
Offord -
 Helen Florence: 36, 87
Osborn -
 Adam Richard: 78, 94
 Amanda Jane: 78, 94
 Bruce Maurice: 73, 89
 Nancy: 73, 89, 94
 Richard: 78, 89, 94
 Sarah Jane: 78, 94
Osmond -
 Geoffery: 65, 100
Panton -
 Leila Evelyn: 33, 87
 William Henry: 87
Parkinson -
 Kerrie: 77, 94
Percy -
 Victoria A: 31, 86
Platt -
 Mary: 88
Pollett -
 Ivy May: 64, 92
Poulson -
 Desley: 69, 99
Reid -
 Edna: 97
Renfree -
 Ronald John: 97
 Susan: 47, 97
Revell -
 Donald William: 32, 97
 Lauren Jodie: 32, 97
 Wade Sidney William: 32, 97
 William: 97
Riches -
 Denise: 77, 94
Riley -
 Alan Erle: 43, 88, 92
 Kelvin: 43, 92
 Mavis: 43, 88
 Spencer Milton: 43, 88
 Thomas: 88
Ritson -
 Michelle: 44, 92
Rixon -
 Sylvia Irene: 35, 86
Ronson -
 Alice: 88
Russell -
 Benjamin: 83, 101
 Mark: 83, 101
Shaw -
 Jeffery: 75, 93
Shields -
 Adeline: 43, 92
 Yvonne: 74, 94
Simcox -
 Lyn: 51, 96
Simpson -
 Shirley: 44, 92
Smart -
 Audrey Winifred Francis: 97
Smith -
 Kylie: 61, 101
Somerville -
 John Musgrave: 68, 86
Sparrow -
 Violet Martha: 96
Spence -
 Dianne May: 40, 96
 Thomas John: 96
Spencer -
 Robyn: 50, 90
Spiers -
 Florence (Lorna) Lorna (name: Florence Lorna Spiers):
 33, 90
 Florence Lorna (aka: Florence (Lorna) Lorna Spiers):

33, 90
 William Noble: 90
Stanley -
 Sylvia Jean: 36, 91
Starr -
 Wilga Allison: 42, 94
Sutherland -
 Charles: 65, 93
 Helen Lea: 71, 92, 99
 Kaye Elizabeth: 71, 92, 99
 Margaret Ann: 65, 93, 100
 Reginald: 64, 92
 Sue: 65, 93, 100
Tate -
 Hazel: 73, 89
Taylor -
 Frances Reed: 98
Thompson -
 Francis M: 86
 Mary H: 86
Thomson -
 Susan Jane: 13, 35, 86
Townsend -
 Ruby M: 38, 87
Tunny -
 Joan Clara: 96
Tyson -
 Alexandra: 79, 94
 Bruce: 73, 94
 Geraldine Susan: 73, 94
 Rachael: 79, 94
 Sarah Jane: 73, 94
Unknown -
 Eveline Hope: 96
 Mary Ann: 34, 90
 Winifreed: 97
Vassallo -
 Joyce: 97
Vidler -
 Alice Adeline: 89
Ward -
 Judith: 64, 98
Weary -
 Lucy Evans: 13, 31, 85
 Thomas Charles: 85
Weeks -
 Ada: 91
Weston -
 Megan Isobel: 46, 91, 97, 102
 Raymond: 46, 91
 Raymond James: 46, 91
Wheeler -
 Andrew John: 46, 97, 102
 Lara Catherine: 46, 97
 Norman John: 46, 97
 Stephanie Marie: 46, 102
Wilkinson -
 Adrian Pual: 51, 96
 Donald Edward: 51, 96
 Ellen Jane: 96
 Monique Jane: 51, 96
 Reginald Ernest: 96

Williams -
 Lawence: 65, 100
 Rebecca Susan: 65, 100
 Robert Bruce: 65, 100
Winfield -
 Jack William: 63, 100
 Peter John: 63, 93, 100
 William Bryce: 63, 93
Worthington -
 Gary Clifford: 57, 91
Yabsley -
 Gwen Caren (aka: Gwen Caren (Betty) Yabsley): 35,
 92
 Gwen Caren (Betty) (name: Gwen Caren Yabsley):
 35, 92